

GRP400 TABLE E5 : ALL EMPLOYED CIVILIANS AGED 15 YEARS AND OVER IN NOVEMBER 1983

BY STATE \* SEX \* MARITAL STATUS \* OCCUPATION \* HOURS WORKED ON 1976 CENSUS BENCHMARKS

Employed, N.S.W., Males

	Worked 0 hours	1-15	16-29	30-34	35-39	40	41-44	45-47	48	49-59	60+	Total hours worked	AV HOURS
<b>MARRIED</b>													
Professional, technical, etc.	3,895	2,417	3,656	7,878	29,463	30,953	8,389	9,937	2,607	15,755	14,336	129,285	41.867
Administrative, executive and managerial.....	4,102	656	2,626	2,044	8,556	23,679	5,394	11,575	2,414	29,715	28,688	119,449	48.828
Clerical.....	2,694	880	2,566	3,515	18,021	15,153	3,581	2,209	1,098	4,056	1,553	55,325	37.224
Sales.....	1,112	1,993	1,769	1,504	3,840	12,701	3,708	4,936	1,716	8,117	8,480	49,875	45.261
Farmers, fishermen, timber-getters, etc.....	2,427	1,702	3,372	3,394	3,592	10,675	2,707	1,648	1,748	10,005	29,948	71,218	53.262
Miners, quarrymen and related workers.....	964	244	3,043	..	6,936	706	948	234	..	696	..	13,771	32.243
Transport and communication..	4,856	1,502	3,892	3,300	6,963	21,167	4,025	3,804	1,262	10,334	8,707	69,812	41.116
Tradesmen, production-process workers and labourers, n.e.c.....	18,228	4,417	17,323	28,430	61,134	104,796	21,976	19,033	14,622	25,285	15,026	330,271	38.351
Service, sport and recreation.....	4,858	3,227	2,947	3,134	3,713	17,961	1,550	1,962	2,215	3,750	4,810	50,129	36.909
<b>Total.....</b>	<b>43,136</b>	<b>17,038</b>	<b>41,194</b>	<b>53,200</b>	<b>142,216</b>	<b>237,791</b>	<b>52,278</b>	<b>55,338</b>	<b>27,682</b>	<b>107,712</b>	<b>111,548</b>	<b>889,134</b>	<b>41.823</b>
<b>NOT MARRIED</b>													
Professional, technical, etc.	1,375	2,157	4,278	4,773	12,953	12,514	2,243	3,298	1,998	5,617	6,036	57,293	39.991
Administrative, executive and managerial.....	450	421	641	429	2,738	4,661	685	1,882	236	3,953	5,613	21,710	48.801
Clerical.....	4,350	608	2,937	4,742	18,228	12,543	1,839	434	431	2,406	633	49,150	34.273
Sales.....	1,315	6,960	1,364	1,356	2,819	7,728	3,157	1,586	715	1,355	2,928	31,284	33.369
Farmers, fishermen, timber-getters, etc.....	647	2,650	2,079	1,670	1,554	8,741	705	1,210	1,205	5,523	9,279	35,262	46.482
Miners, quarrymen and related workers.....	244	..	496	264	1,128	453	452	264	..	..	..	3,300	33.644

See footnotes at end of table.

GRP400 TABLE E5

: ALL EMPLOYED CIVILIANS AGED 15 YEARS AND OVER IN NOVEMBER 1983

BY STATE \* SEX \* MARITAL STATUS \* OCCUPATION \* HOURS WORKED ON 1976 CENSUS BENCHMARKS-Continued

Employed, N.S.W., Males

	Worked 0 hours	1-15	16-29	30-34	35-39	40	41-44	45-47	48	49-59	60+	Total hours worked	AV HOURS
<b>NOT MARRIED</b>													
Transport and communication..	3,324	2,184	2,284	864	4,623	8,963	2,507	1,768	1,358	2,543	3,271	33,688	36.704
Tradesmen, production-process workers and labourers, n.e.c.....	6,555	7,086	13,343	18,203	48,199	75,668	10,533	8,174	7,217	7,425	3,004	205,405	36.494
Service, sport and recreation.....	2,702	8,059	3,963	2,385	958	6,870	1,797	1,115	1,486	2,268	2,404	34,009	29.946
<b>Total.....</b>	<b>20,963</b>	<b>30,126</b>	<b>31,386</b>	<b>34,684</b>	<b>93,199</b>	<b>138,142</b>	<b>23,917</b>	<b>19,730</b>	<b>14,645</b>	<b>31,090</b>	<b>33,219</b>	<b>471,101</b>	<b>37.317</b>
<b>TOTAL</b>													
Professional, technical, etc.	5,270	4,574	7,935	12,651	42,415	43,468	10,632	13,235	4,605	21,372	20,422	186,578	41.291
Administrative, executive and managerial.....	4,552	1,077	3,268	2,473	11,294	28,340	6,079	13,457	2,649	33,668	34,301	141,159	48.824
Clerical.....	7,044	1,488	5,503	8,256	36,248	27,695	5,420	2,643	1,530	6,461	2,185	104,475	35.836
Sales.....	2,427	8,953	3,133	2,860	6,659	20,429	6,865	6,522	2,431	9,471	11,408	81,159	40.677
Farmers, fishermen, timber-getters, etc.....	3,074	4,352	5,451	5,064	5,146	19,416	3,411	2,858	2,952	15,528	39,227	106,480	51.017
Miners, quarrymen and related workers.....	1,208	244	3,539	264	8,063	1,159	1,400	498	..	696	..	17,071	32.514
Transport and communication..	8,179	3,686	6,176	4,163	11,586	30,130	6,532	5,572	2,620	12,877	11,979	103,501	39.680
Tradesmen, production-process workers and labourers, n.e.c.....	24,783	11,503	30,666	46,633	109,332	180,464	32,509	27,207	21,839	32,710	18,030	535,675	37.639
Service, sport and recreation.....	7,561	11,287	6,910	5,520	4,671	24,832	3,347	3,077	3,701	6,018	7,214	84,138	34.095
<b>Total.....</b>	<b>64,099</b>	<b>47,164</b>	<b>72,580</b>	<b>87,884</b>	<b>235,415</b>	<b>375,934</b>	<b>76,195</b>	<b>75,068</b>	<b>42,327</b>	<b>138,802</b>	<b>144,767</b>	<b>1360235</b>	<b>40.262</b>

See footnotes at end of table.

GRP400

BY STATE

Employed

MARRIED

Prof  
to  
Admi  
ex  
ma  
Cler  
Sale  
Farm  
p  
t  
e  
Miner  
a  
w

See fo

**GRP400 TABLE E5 : ALL EMPLOYED CIVILIANS AGED 15 YEARS AND OVER IN NOVEMBER 1983**  
**BY STATE • SEX • MARITAL STATUS • OCCUPATION • HOURS WORKED ON 1976 CENSUS BENCHMARKS-Continued**  
 Employed, N.S.W., Females

	Worked 0 hours	1-15	16-29	30-34	35-39	40	41-44	45-47	48	49-59	60+	Total hours worked	AV HOURS
<b>MARRIED</b>													
Professional, technical, etc.	4,529	12,841	11,899	8,939	12,299	20,256	3,797	2,911	651	4,502	1,722	84,345	30.504
Administrative, executive and managerial.....	1,282	1,038	1,864	1,115	1,115	3,831	212	815	441	1,512	633	13,858	34.005
Clerical.....	6,573	35,164	31,243	16,224	39,993	27,974	5,965	3,173	198	3,525	3,016	173,048	28.250
Sales.....	1,891	15,017	11,789	4,703	4,009	9,932	2,996	870	401	2,617	5,440	59,666	30.662
Farmers, fishermen, timber-getters, etc.....	434	7,120	2,896	1,080	1,543	1,097	440	244	666	834	4,452	20,804	33.214
Miners, quarrymen and related workers.....	..	..	..	..	..	..	..	..	..	..	..	..	..
Transport and communication..	663	2,353	894	677	1,704	2,161	423	231	198	..	244	9,549	28.435
Tradesmen, production-process workers and labourers, n.e.c.....	885	2,392	3,941	4,355	10,319	16,672	1,907	1,087	921	1,132	228	43,841	35.204
Service, sport and recreation.....	5,122	20,314	17,164	10,412	5,489	12,700	682	617	640	630	1,535	75,305	24.619
<b>Total.....</b>	<b>21,379</b>	<b>96,238</b>	<b>81,690</b>	<b>47,505</b>	<b>76,472</b>	<b>94,624</b>	<b>16,421</b>	<b>9,948</b>	<b>4,114</b>	<b>14,752</b>	<b>17,271</b>	<b>480,415</b>	<b>29.395</b>
<b>NOT MARRIED</b>													
Professional, technical, etc.	3,558	4,527	6,224	6,057	10,755	22,229	3,686	2,448	1,594	3,002	1,312	65,391	34.165
Administrative, executive and managerial.....	201	..	216	684	1,309	1,109	441	1,715	672	650	877	7,875	42.925
Clerical.....	9,812	9,065	11,712	10,558	41,856	43,505	4,017	4,128	669	3,106	684	139,113	32.538
Sales.....	2,516	16,519	4,869	2,656	2,337	13,320	3,078	2,061	407	1,543	1,251	50,557	26.362
Farmers, fishermen, timber-getters, etc.....	..	416	843	..	..	441	202	..	215	475	..	2,593	31.049
Miners, quarrymen and related workers.....	..	..	..	..	..	..	..	..	..	..	..	..	..

See footnotes at end of table.

**GRP400 TABLE E5 : ALL EMPLOYED CIVILIANS AGED 15 YEARS AND OVER IN NOVEMBER 1983**  
**BY STATE • SEX • MARITAL STATUS • OCCUPATION • HOURS WORKED ON 1976 CENSUS BENCHMARKS-Continued**

Employed, N.S.W., Females

	Worked 0 hours	1-15	16-29	30-34	35-39	40	41-44	45-47	48	49-59	60+	Total hours worked	AV HOURS
<b>NOT MARRIED</b>													
Transport and communication..	456	831	871	686	2,366	1,842	432	512	..	435	231	8,668	32.981
Tradesmen, production-process workers and labourers, n.e.c.....	415	1,599	2,694	3,246	7,433	9,121	1,271	192	..	..	216	26,187	34.062
Service, sport and recreation.....	2,241	15,386	9,733	4,379	4,783	13,315	1,526	1,679	643	1,093	1,985	56,762	27.155
<b>Total.....</b>	<b>19,199</b>	<b>48,344</b>	<b>37,161</b>	<b>28,268</b>	<b>70,837</b>	<b>104,888</b>	<b>14,654</b>	<b>12,735</b>	<b>4,201</b>	<b>10,303</b>	<b>6,556</b>	<b>357,145</b>	<b>31.447</b>
<b>TOTAL</b>													
Professional, technical, etc.	8,087	17,368	18,123	14,995	23,054	42,485	7,483	5,359	2,245	7,504	3,034	149,736	32.103
Administrative, executive and managerial.....	1,483	1,038	2,079	1,799	2,424	4,941	653	2,530	1,113	2,162	1,510	21,733	37.237
Clerical.....	16,385	44,228	42,955	26,783	81,849	71,479	9,982	7,301	867	6,632	3,700	312,161	30.161
Sales.....	4,407	31,536	16,658	7,359	6,347	23,252	6,074	2,930	808	4,160	6,691	110,223	28.690
Farmers, fishermen, timber-getters, etc.....	434	7,536	3,738	1,080	1,543	1,538	642	244	881	1,308	4,452	23,397	32.974
Miners, quarrymen and related workers.....	..	..	..	..	..	..	..	..	..	..	..	..	..
Transport and communication..	1,119	3,184	1,766	1,363	4,070	4,009	855	743	198	435	475	16,216	30.598
Tradesmen, production-process workers and labourers, n.e.c.....	1,300	3,991	6,634	7,602	17,752	25,793	3,178	1,280	921	1,132	445	70,028	34.777
Service, sport and recreation.....	7,363	35,700	26,896	14,791	10,271	26,015	2,208	2,296	1,282	1,723	3,520	132,067	25.709
<b>Total.....</b>	<b>40,578</b>	<b>144,582</b>	<b>118,850</b>	<b>75,773</b>	<b>147,309</b>	<b>199,513</b>	<b>31,075</b>	<b>22,683</b>	<b>8,315</b>	<b>25,055</b>	<b>23,827</b>	<b>837,560</b>	<b>30.270</b>

See footnotes at end of table.

**GRP400 TABLE E5 : ALL EMPLOYED CIVILIANS AGED 15 YEARS AND OVER IN NOVEMBER 1983**  
**BY STATE • SEX • MARITAL STATUS • OCCUPATION • HOURS WORKED ON 1976 CENSUS BENCHMARKS-Continued**

Employed, N.S.W., Persons

	Worked 0 hours	1-15	16-29	30-34	35-39	40	41-44	45-47	48	49-59	60+	Total hours worked	AV HOURS
<b>MARRIED</b>													
Professional, technical, etc.	8,424	15,257	15,555	16,816	41,762	51,210	2,186	12,847	3,257	20,257	16,058	213,630	37.381
Administrative, executive and managerial.....	5,384	1,694	4,490	3,160	9,671	27,510	5,606	12,390	2,855	31,227	29,321	133,307	47.287
Clerical.....	9,267	36,044	33,809	19,739	58,014	43,127	9,545	5,383	1,296	7,581	4,569	228,373	30.424
Sales.....	3,003	17,010	13,558	6,207	7,849	22,633	6,704	5,805	2,117	10,734	13,921	109,541	37.309
Farmers, fishermen, timber-getters, etc.....	2,061	8,822	6,268	4,474	5,135	11,772	3,147	1,892	2,413	10,839	34,400	92,022	48.730
Miners, quarrymen and related workers.....	964	244	3,043	..	6,936	706	948	234	..	696	..	13,771	32.243
Transport and communication..	5,519	3,856	4,786	3,976	8,667	23,329	4,448	4,035	1,460	10,334	8,952	79,361	39.590
Tradesmen, production-process workers and labourers, n.e.c.....	19,113	6,809	21,264	32,786	71,453	121,468	23,883	20,121	15,543	26,417	15,254	374,111	37.983
Service, sport and recreation.....	9,981	23,541	20,110	13,546	9,202	30,661	2,232	2,579	2,855	4,381	6,345	125,433	29.531
<b>Total.....</b>	<b>64,515</b>	<b>113,276</b>	<b>122,884</b>	<b>100,705</b>	<b>218,688</b>	<b>332,416</b>	<b>68,699</b>	<b>65,286</b>	<b>31,796</b>	<b>122,464</b>	<b>128,819</b>	<b>1369549</b>	<b>37.464</b>
<b>NOT MARRIED</b>													
Professional, technical, etc.	4,933	6,685	10,502	10,830	23,707	34,743	5,929	5,746	3,592	8,619	7,398	122,684	36.886
Administrative, executive and managerial.....	651	421	857	1,113	4,047	5,771	1,126	3,597	908	4,604	6,490	29,585	47.237
Clerical.....	14,163	9,673	14,649	15,300	60,083	56,048	5,856	4,562	1,101	5,512	1,317	188,262	32.991
Sales.....	3,831	23,479	6,233	4,012	5,157	21,048	6,235	3,647	1,123	2,898	4,179	81,841	29.041
Farmers, fishermen, timber-getters, etc.....	647	3,067	2,921	1,670	1,554	9,183	907	1,210	1,420	5,998	9,279	37,855	45.425
Miners, quarrymen and related workers.....	244	..	496	264	1,128	453	452	264	..	..	..	3,300	33.644

See footnotes at end of table.

18/01/84 LABOUR FORCE ESTIMATES - NOVEMBER 1983

HUR400R-

GRP400 TABLE E5

: ALL EMPLOYED CIVILIANS AGED 15 YEARS AND OVER IN NOVEMBER 1983

BY STATE \* SEX \* MARITAL STATUS \* OCCUPATION \* HOURS WORKED ON 1976 CENSUS BENCHMARKS-Continued

Employed, N.S.W., Persons

	Worked 0 hours	1-15	16-29	30-34	35-39	40	41-44	45-47	48	49-59	60+	Total hours worked	AV HOURS
<b>NOT MARRIED</b>													
Transport and communication..	3,780	3,015	3,156	1,550	6,989	10,811	2,939	2,280	1,358	2,978	3,502	42,356	35.942
Tradesmen, production- process workers and labourers, n.e.c.....	6,970	8,686	16,036	21,449	55,631	84,789	11,804	8,366	7,217	7,425	3,220	231,592	36.219
Service, sport and recreation.....	4,943	23,446	13,696	6,765	5,741	20,186	3,323	2,794	2,128	3,361	4,389	90,771	28.200
<b>Total.....</b>	<b>40,162</b>	<b>78,470</b>	<b>68,546</b>	<b>62,952</b>	<b>164,035</b>	<b>243,030</b>	<b>38,571</b>	<b>32,465</b>	<b>18,846</b>	<b>41,393</b>	<b>39,775</b>	<b>828,246</b>	<b>34.786</b>
<b>TOTAL</b>													
Professional, technical, etc.	13,357	21,942	26,058	27,646	65,469	85,953	18,115	18,593	6,850	28,875	23,456	336,314	37.200
Administrative, executive and managerial.....	6,035	2,114	5,347	4,273	13,718	33,281	6,732	15,987	3,762	35,830	35,812	162,892	47.278
Clerical.....	23,429	45,717	48,458	35,039	118,097	99,175	15,401	9,944	2,397	13,093	5,886	416,635	31.584
Sales.....	6,834	40,489	19,791	10,219	13,006	43,681	12,939	9,453	3,239	13,632	18,100	191,382	33.773
Farmers, fishermen, timber-getters, etc.....	3,508	11,888	9,189	6,144	6,689	20,954	4,054	3,102	3,833	16,837	43,679	129,877	47.767
Miners, quarrymen and related workers.....	1,208	244	3,539	264	8,063	1,159	1,400	498	..	696	..	17,071	32.514
Transport and communication..	9,299	6,870	7,942	5,527	15,656	34,139	7,387	6,315	2,818	13,312	12,454	121,717	38.320
Tradesmen, production- process workers and labourers, n.e.c.....	26,083	15,495	37,300	54,235	127,084	206,257	35,687	28,486	22,760	33,842	18,474	605,703	37.308
Service, sport and recreation.....	14,924	46,987	33,806	20,311	14,943	50,847	5,555	5,373	4,983	7,742	10,734	216,205	28.972
<b>Total.....</b>	<b>104,677</b>	<b>191,747</b>	<b>191,430</b>	<b>163,656</b>	<b>382,724</b>	<b>575,446</b>	<b>107,270</b>	<b>97,751</b>	<b>50,642</b>	<b>163,857</b>	<b>168,595</b>	<b>2197795</b>	<b>36.454</b>

See footnotes at end of table.

18/01/84

GRP400 T

BY STATE

Employed

MARRIED

Profes

tec

Admini

exe

man

Cleric

Sales.

Farmer

fis

tim

etc

Miners

and

wor

Transp

com

Trades

pro

pro

and

n.e

Service

rec

Total.

NOT MARR

Profes

tec

Admini

exe

man

Cleric

Sales.

Farmer

fis

tim

etc

Miners

and

wor

See foot

18/01/84 LABOUR FORCE ESTIMATES - NOVEMBER 1983

HUR400R-

GRP400 TABLE E5

: ALL EMPLOYED CIVILIANS AGED 15 YEARS AND OVER IN NOVEMBER 1983

BY STATE \* SEX \* MARITAL STATUS \* OCCUPATION \* HOURS WORKED ON 1976 CENSUS BENCHMARKS-Continued

Employed, Vic., Males

	Worked 0 hours	1-15	16-29	30-34	35-39	40	41-44	45-47	48	49-59	60+	Total hours worked	AV HOURS
<b>MARRIED</b>													
Professional, technical, etc.	5,960	3,226	16,335	15,816	18,631	18,536	6,396	4,697	1,277	11,853	8,780	111,505	37.031
Administrative, executive and managerial.....	2,497	427	5,029	8,266	8,431	13,458	3,598	5,647	2,317	14,219	15,859	79,748	45.695
Clerical.....	1,468	843	6,895	11,414	8,162	7,630	2,006	2,083	802	3,402	833	45,538	35.216
Sales.....	751	899	3,118	6,210	4,021	6,530	3,612	3,105	1,903	4,740	8,617	43,506	44.345
Farmers, fishermen, timber-getters, etc.....	1,093	4,116	3,434	3,091	2,327	5,272	1,598	1,020	2,777	9,968	24,927	59,620	52.504
Miners, quarrymen and related workers.....	..	..	..	250	..	..	..	..	406	..	..	656	41.148
Transport and communication..	3,748	1,662	5,296	7,374	7,753	9,887	2,825	2,565	1,701	3,868	6,822	53,501	38.633
Tradesmen, production-process workers and labourers, n.e.c.....	13,574	5,967	59,069	44,261	39,565	53,748	12,436	9,274	8,540	18,699	10,656	275,790	34.570
Service, sport and recreation.....	2,116	1,441	4,157	3,244	4,883	6,482	2,335	1,251	1,715	2,103	2,904	32,632	37.279
<b>Total.....</b>	<b>31,206</b>	<b>18,580</b>	<b>103,333</b>	<b>99,925</b>	<b>93,774</b>	<b>121,543</b>	<b>34,806</b>	<b>29,641</b>	<b>21,439</b>	<b>68,852</b>	<b>79,397</b>	<b>702,497</b>	<b>38.834</b>
<b>NOT MARRIED</b>													
Professional, technical, etc.	440	1,985	7,897	6,590	6,800	8,125	2,117	1,798	428	2,396	1,987	40,562	35.719
Administrative, executive and managerial.....	1,247	440	866	1,512	1,763	2,174	882	1,365	195	1,106	3,104	14,655	41.188
Clerical.....	2,666	1,259	5,085	9,129	9,939	6,629	1,541	414	427	1,255	403	38,747	32.180
Sales.....	1,675	9,330	1,698	2,892	2,695	8,067	1,777	635	869	2,434	2,019	34,091	30.642
Farmers, fishermen, timber-getters, etc.....	630	3,114	1,874	2,787	1,455	6,150	980	1,107	683	1,907	5,244	25,932	41.624
Miners, quarrymen and related workers.....	..	..	..	..	..	..	..	..	..	..	..	..	..

See footnotes at end of table.

18/01/84

GRP400 T

BY STATE

Employed

NOT MARR

Transp

com

Trades

pro

pro

and

n.e

Service

rec

Total.

TOTAL

Profes

tec

Admini

exe

man

Cleric

Sales

Farmen

fis

tim

etc

Miners

and

wor

Transp

com

Trades

pro

pro

and

n.e

Service

rec

Total.

See foot

18/01/84 LABOUR FORCE ESTIMATES - NOVEMBER 1983

HUR400R-

GRP400 TABLE E5

: ALL EMPLOYED CIVILIANS AGED 15 YEARS AND OVER IN NOVEMBER 1983

BY STATE • SEX • MARITAL STATUS • OCCUPATION • HOURS WORKED ON 1976 CENSUS BENCHMARKS-Continued

Employed, Vic., Males

	Worked 0 hours	1-15	16-29	30-34	35-39	40	41-44	45-47	48	49-59	60+	Total hours worked	AV HOURS
<b>NOT MARRIED</b>													
Transport and communication..	1,737	1,054	1,580	2,634	3,056	3,093	1,435	620	862	1,549	1,689	19,311	35.987
Tradesmen, production- process workers and labourers, n.e.c.....	9,426	7,818	32,029	25,647	22,086	38,453	5,367	4,335	3,432	6,221	3,297	158,112	32.639
Service, sport and recreation.....	1,498	3,444	2,482	1,217	3,065	3,597	1,150	425	622	1,565	1,805	20,871	32.409
<b>Total.....</b>	<b>19,320</b>	<b>28,444</b>	<b>53,512</b>	<b>52,409</b>	<b>50,860</b>	<b>76,288</b>	<b>15,248</b>	<b>10,698</b>	<b>7,519</b>	<b>18,434</b>	<b>19,548</b>	<b>352,282</b>	<b>33.937</b>
<b>TOTAL</b>													
Professional, technical, etc.	6,400	5,210	24,232	22,405	25,431	26,660	8,512	6,494	1,705	14,249	10,767	152,067	36.681
Administrative, executive and managerial.....	3,744	867	5,895	9,779	10,194	15,632	4,480	7,012	2,512	15,325	18,963	94,403	44.995
Clerical.....	4,134	2,102	11,980	20,543	18,101	14,258	3,547	2,497	1,229	4,657	1,236	84,285	33.820
Sales.....	2,426	10,229	4,816	9,101	6,716	14,597	5,389	3,740	2,772	7,174	10,636	77,597	38.325
Farmers, fishermen, timber-getters, etc.....	1,723	7,229	5,308	5,878	3,783	11,422	2,578	2,127	3,460	11,875	30,171	85,553	49.206
Miners, quarrymen and related workers.....	..	..	..	250	..	..	..	..	406	..	..	656	41.148
Transport and communication..	5,485	2,717	6,876	10,008	10,809	12,981	4,261	3,185	2,564	5,417	8,511	72,812	37.931
Tradesmen, production- process workers and labourers, n.e.c.....	23,000	13,786	91,098	69,908	61,652	92,201	17,802	13,609	11,972	24,920	13,953	433,902	33.866
Service, sport and recreation.....	3,614	4,885	6,639	4,462	7,948	10,080	3,485	1,676	2,337	3,668	4,709	53,503	35.380
<b>Total.....</b>	<b>50,526</b>	<b>47,025</b>	<b>156,845</b>	<b>152,334</b>	<b>144,635</b>	<b>197,831</b>	<b>50,054</b>	<b>40,340</b>	<b>28,958</b>	<b>87,285</b>	<b>98,946</b>	<b>1054779</b>	<b>37.198</b>

See footnotes at end of table.

18/01/84

GRP400 TABLE E5

BY STATE

Employed

MARRIED

Profes

tec

Admini

exe

man

Cleric

Sales.

Farmer

fis

tim

etc

Miners

and

wor

Transp

com

Trades

pro

pro

and

n.e

Service

rec

Total.

NOT MARR

Profes

tec

Admini

exe

man

Cleric

Sales.

Farmer

fis

tim

etc

Miners

and

wor

See foot



18/01/84 LABOUR FORCE ESTIMATES - NOVEMBER 1983

HUR400R-

GRP400 TABLE E5

: ALL EMPLOYED CIVILIANS AGED 15 YEARS AND OVER IN NOVEMBER 1983

BY STATE \* SEX \* MARITAL STATUS \* OCCUPATION \* HOURS WORKED ON 1976 CENSUS BENCHMARKS-Continued

Employed, Vic., Females

	Worked 10 hours	1-15	16-29	30-34	35-39	40	41-44	45-47	48	49-59	60+	Total hours worked	AV HOURS
<b>MARRIED</b>													
Professional, technical, etc.	4,467	10,901	19,049	9,140	8,388	9,085	633	2,545	212	1,836	1,684	67,940	27.027
Administrative, executive and managerial.....	..	199	826	863	1,483	1,559	213	..	195	415	1,251	7,004	42.946
Clerical.....	5,362	30,658	31,631	15,699	19,580	11,654	1,902	1,069	213	817	1,615	120,200	24.588
Sales.....	1,670	7,383	9,517	4,766	2,934	3,601	1,060	1,901	432	1,843	3,782	38,888	30.700
Farmers, fishermen, timber-getters, etc.....	641	3,731	4,959	1,263	621	1,425	434	..	218	398	3,847	17,537	33.569
Miners, quarrymen and related workers.....	..	..	..	..	..	..	..	..	..	..	..	..	..
Transport and communication..	909	1,681	811	884	2,133	410	212	225	212	..	..	7,477	25.374
Tradesmen, production-process workers and labourers, n.e.c.....	2,156	4,427	15,774	6,010	8,105	13,068	831	1,247	421	1,011	408	53,459	29.884
Service, sport and recreation.....	3,188	21,312	14,940	4,361	3,957	7,818	823	833	226	861	1,734	60,051	23.211
<b>Total.....</b>	<b>18,393</b>	<b>80,292</b>	<b>97,507</b>	<b>42,985</b>	<b>47,201</b>	<b>48,618</b>	<b>6,109</b>	<b>7,819</b>	<b>2,129</b>	<b>7,181</b>	<b>14,321</b>	<b>372,557</b>	<b>26.992</b>
<b>NOT MARRIED</b>													
Professional, technical, etc.	3,055	3,900	7,686	8,790	8,509	16,823	2,081	2,358	401	2,344	1,696	57,645	33.694
Administrative, executive and managerial.....	213	399	225	..	910	865	422	212	..	385	1,281	4,913	43.227
Clerical.....	5,931	8,506	16,740	22,372	20,759	19,866	3,262	1,288	645	819	..	100,187	29.902
Sales.....	2,533	13,671	3,199	7,167	4,345	8,473	1,840	805	431	437	406	43,306	25.194
Farmers, fishermen, timber-getters, etc.....	587	233	532	212	174	222	235	..	..	658	1,474	4,328	43.913
Miners, quarrymen and related workers.....	..	..	..	..	..	..	..	..	..	..	..	..	..

See footnotes at end of table.

18/01/84

GRP400 TA

BY STATE

Employed

NOT MARRI

Transp

com

Trades

pro

pro

and

n.e

Service

rec

Total.

TOTAL

Profes

tec

Admini

exe

man

Cleric

Sales.

Farmers

fis

tim

etc

Miners

and

work

Transp

com

Trades

pro

pro

and

n.e

Service

rec

Total.

See foot

GRP400 TABLE E5

: ALL EMPLOYED CIVILIANS AGED 15 YEARS AND OVER IN NOVEMBER 1983

BY STATE • SEX • MARITAL STATUS • OCCUPATION • HOURS WORKED ON 1976 CENSUS BENCHMARKS-Continued

Employed, Vic., Females

	Worked 0 hours	1-15	16-29	30-34	35-39	40	41-44	45-47	48	49-59	60+	Total hours worked	AV HOURS
<b>NOT MARRIED</b>													
Transport and communication..	424	408	666	885	647	421	450	..	..	..	..	3,900	27.207
Tradesmen, production-process workers and labourers, n.e.c.....	2,134	1,538	7,254	2,582	5,553	6,037	1,865	414	195	422	186	28,179	30.414
Service, sport and recreation.....	1,197	8,989	3,776	3,576	3,202	6,729	606	1,159	1,024	1,069	1,267	32,594	28.246
<b>Total.....</b>	<b>16,074</b>	<b>37,645</b>	<b>40,079</b>	<b>45,583</b>	<b>44,097</b>	<b>59,435</b>	<b>10,761</b>	<b>6,236</b>	<b>2,697</b>	<b>6,134</b>	<b>6,310</b>	<b>275,052</b>	<b>30.232</b>
<b>TOTAL</b>													
Professional, technical, etc.	7,522	14,801	26,735	17,930	16,896	25,908	2,714	4,903	613	4,180	3,380	125,584	30.088
Administrative, executive and managerial.....	213	598	1,052	863	2,392	2,423	636	212	195	800	2,533	11,917	43.062
Clerical.....	11,293	39,164	48,371	38,071	40,338	31,520	5,164	2,357	858	1,636	1,615	220,387	27.004
Sales.....	4,203	21,055	12,716	11,932	7,279	12,074	2,900	2,706	863	2,280	4,188	82,194	27.799
Farmers, fishermen, timber-getters, etc.....	1,228	3,964	5,491	1,475	795	1,647	669	..	218	1,057	5,321	21,865	35.616
Miners, quarrymen and related workers.....	..	..	..	..	..	..	..	..	..	..	..	..	..
Transport and communication..	1,333	2,089	1,477	1,769	2,779	831	662	225	212	..	..	11,377	26.002
Tradesmen, production-process workers and labourers, n.e.c.....	4,290	5,966	23,028	8,592	13,658	19,104	2,696	1,660	616	1,434	594	81,639	30.067
Service, sport and recreation.....	4,385	30,300	18,716	7,936	7,159	14,547	1,429	1,992	1,250	1,930	3,001	92,646	24.983
<b>Total.....</b>	<b>34,467</b>	<b>117,937</b>	<b>137,586</b>	<b>88,568</b>	<b>91,298</b>	<b>108,054</b>	<b>16,870</b>	<b>14,056</b>	<b>4,827</b>	<b>13,316</b>	<b>20,631</b>	<b>647,609</b>	<b>28.368</b>

See footnotes at end of table.

GRP400 TABLE E5

: ALL EMPLOYED CIVILIANS AGED 15 YEARS AND OVER IN NOVEMBER 1983

BY STATE \* SEX \* MARITAL STATUS \* OCCUPATION \* HOURS WORKED ON 1976 CENSUS BENCHMARKS-Continued

Employed, Vic., Persons

	Worked 0 hours	1-15	16-29	30-34	35-39	40	41-44	45-47	48	49-59	60+	Total hours worked	AV HOURS
<b>MARRIED</b>													
Professional, technical, etc.	10,427	14,127	35,384	24,956	27,019	27,620	7,029	7,241	1,489	13,689	10,464	179,445	33.243
Administrative, executive and managerial.....	2,497	626	5,855	9,129	9,914	15,016	3,811	5,647	2,513	14,634	17,110	86,752	45.473
Clerical.....	6,831	31,500	38,526	27,113	27,742	19,284	3,908	3,152	1,015	4,219	2,449	165,738	27.508
Sales.....	2,421	8,283	12,635	10,975	6,955	10,131	4,672	5,006	2,335	6,582	12,398	82,395	37.905
Farmers, fishermen, timber-getters, etc.....	1,733	7,847	8,393	4,354	2,949	6,697	2,032	1,020	2,995	10,366	28,773	77,158	48.200
Miners, quarrymen and related workers.....	..	..	..	250	..	..	..	..	406	..	..	656	41.148
Transport and communication..	4,657	3,344	6,106	8,258	9,886	10,297	3,037	2,791	1,913	3,868	6,822	60,978	37.007
Tradesmen, production-process workers and labourers, n.e.c.....	15,730	10,394	74,844	50,271	47,671	66,816	13,267	10,521	8,961	19,710	11,065	329,249	33.909
Service, sport and recreation.....	5,303	22,753	19,097	7,605	8,841	14,301	3,159	2,084	1,941	2,964	4,637	92,683	28.164
<b>Total.....</b>	<b>49,599</b>	<b>98,873</b>	<b>200,840</b>	<b>142,910</b>	<b>140,975</b>	<b>170,162</b>	<b>40,915</b>	<b>37,461</b>	<b>23,569</b>	<b>76,033</b>	<b>93,718</b>	<b>1075054</b>	<b>34.730</b>
<b>NOT MARRIED</b>													
Professional, technical, etc.	3,495	5,885	15,584	15,380	15,309	24,948	4,198	4,156	829	4,740	3,683	98,206	34.531
Administrative, executive and managerial.....	1,461	839	1,091	1,512	2,673	3,039	1,304	1,577	195	1,491	4,386	19,568	41.700
Clerical.....	8,597	9,766	21,826	31,501	30,698	26,495	4,803	1,701	1,072	2,074	403	138,934	30.538
Sales.....	4,208	23,001	4,897	10,058	7,040	16,540	3,617	1,440	1,300	2,871	2,425	77,397	27.593
Farmers, fishermen, timber-getters, etc.....	1,217	3,347	2,407	2,999	1,629	6,372	1,215	1,107	683	2,565	6,718	30,260	41.952
Miners, quarrymen and related workers.....	..	..	..	..	..	..	..	..	..	..	..	..	..

See footnotes at end of table.

GRP400 TABLE E5

BY STATE \* SEX \* MARITAL STATUS \* OCCUPATION \* HOURS WORKED ON 1976 CENSUS BENCHMARKS-Continued

Employed, Vic., Persons

NOT MARRIED

Transport and communication..	..	..	..	..	..	..	..	..	..	..	..	..	..
Tradesmen, production-process workers and labourers, n.e.c.....	..	..	..	..	..	..	..	..	..	..	..	..	..
Service, sport and recreation.....	..	..	..	..	..	..	..	..	..	..	..	..	..
<b>Total.....</b>	<b>..</b>	<b>..</b>	<b>..</b>	<b>..</b>	<b>..</b>	<b>..</b>	<b>..</b>	<b>..</b>	<b>..</b>	<b>..</b>	<b>..</b>	<b>..</b>	<b>..</b>
<b>TOTAL</b>													
Professional, technical, etc.	..	..	..	..	..	..	..	..	..	..	..	..	..
Administrative, executive and managerial.....	..	..	..	..	..	..	..	..	..	..	..	..	..
Clerical.....	..	..	..	..	..	..	..	..	..	..	..	..	..
Sales.....	..	..	..	..	..	..	..	..	..	..	..	..	..
Farmers, fishermen, timber-getters, etc.....	..	..	..	..	..	..	..	..	..	..	..	..	..
Miners, quarrymen and related workers.....	..	..	..	..	..	..	..	..	..	..	..	..	..
<b>Total.....</b>	<b>..</b>	<b>..</b>	<b>..</b>	<b>..</b>	<b>..</b>	<b>..</b>	<b>..</b>	<b>..</b>	<b>..</b>	<b>..</b>	<b>..</b>	<b>..</b>	<b>..</b>

See footnotes at end of table.

GRP400 TABLE E5 : ALL EMPLOYED CIVILIANS AGED 15 YEARS AND OVER IN NOVEMBER 1983  
 BY STATE \* SEX \* MARITAL STATUS \* OCCUPATION \* HOURS WORKED ON 1976 CENSUS BENCHMARKS-Continued

Employed, Vic., Persons

	Worked 0 hours	1-15	16-29	30-34	35-39	40	41-44	45-47	48	49-59	60+	Total hours worked	AV HOURS
<b>NOT MARRIED</b>													
Transport and communication..	2,161	1,462	2,247	3,519	3,703	3,514	1,885	620	862	1,549	1,689	23,211	34.511
Tradesmen, production-process workers and labourers, n.e.c.....	11,560	9,357	39,283	28,229	27,639	44,489	7,232	4,749	3,627	6,644	3,483	186,292	32.302
Service, sport and recreation.....	2,696	12,433	6,258	4,793	6,267	10,326	1,756	1,584	1,646	2,634	3,072	53,465	29.872
<b>Total.....</b>	<b>35,394</b>	<b>66,089</b>	<b>93,591</b>	<b>97,992</b>	<b>94,958</b>	<b>135,723</b>	<b>26,010</b>	<b>16,935</b>	<b>10,216</b>	<b>24,568</b>	<b>25,859</b>	<b>627,334</b>	<b>32.313</b>
<b>TOTAL</b>													
Professional, technical, etc.	13,922	20,012	50,967	40,336	42,328	52,568	11,227	11,397	2,318	18,429	14,147	277,651	33.699
Administrative, executive and managerial.....	3,958	1,465	6,947	10,641	12,587	18,055	5,115	7,224	2,708	16,125	21,496	106,320	44.779
Clerical.....	15,427	41,266	60,351	58,614	58,440	45,778	8,710	4,853	2,088	6,293	2,851	304,672	28.890
Sales.....	6,629	31,284	17,532	21,034	13,995	26,671	8,289	6,446	3,636	9,453	14,824	159,792	32.910
Farmers, fishermen, timber-getters, etc.....	2,950	11,193	10,799	7,353	4,578	13,069	3,247	2,127	3,678	12,932	35,491	107,418	46.440
Miners, quarrymen and related workers.....	..	..	..	250	..	..	..	..	406	..	..	656	41.148
Transport and communication..	6,818	4,806	8,353	11,777	13,588	13,811	4,923	3,411	2,776	5,417	8,511	84,190	36.319
Tradesmen, production-process workers and labourers, n.e.c.....	27,290	19,751	114,126	78,500	75,310	111,305	20,499	15,270	12,588	26,354	14,548	515,541	33.264
Service, sport and recreation.....	7,999	35,185	25,355	12,398	15,108	24,626	4,915	3,668	3,587	5,598	7,710	146,149	28.789
<b>Total.....</b>	<b>84,993</b>	<b>164,962</b>	<b>294,431</b>	<b>240,902</b>	<b>235,932</b>	<b>305,885</b>	<b>66,925</b>	<b>54,395</b>	<b>33,785</b>	<b>100,601</b>	<b>119,577</b>	<b>1702388</b>	<b>33.839</b>

See footnotes at end of table.

Profess  
tech  
Adminis  
exec  
mana  
Clerica  
Sales..  
Farmers  
fish  
timb  
etc.  
Miners,  
and  
work  
Transpo  
comm  
Tradesm  
prod  
proc  
and  
n.e.  
Service  
recre  
Total..  
NOT MARRI  
Profess  
tech  
Adminis  
exec  
mana  
Clerica  
Sales..  
Farmers  
fish  
timb  
etc.  
Miners,  
and  
work

See footn

GRP400 TABLE E5

: ALL EMPLOYED CIVILIANS AGED 15 YEARS AND OVER IN NOVEMBER 1983

BY STATE \* SEX \* MARITAL STATUS \* OCCUPATION \* HOURS WORKED ON 1976 CENSUS BENCHMARKS-Continued

Employed, Qld, Males

	Worked 0 hours	1-15	16-29	30-34	35-39	40	41-44	45-47	48	49-59	60+	Total hours worked	AV HOURS
<b>MARRIED</b>													
Professional, technical, etc.	2,035	627	2,620	2,773	11,981	12,847	2,029	4,466	1,269	7,050	6,711	54,410	41.973
Administrative, executive and managerial.....	2,653	758	728	465	2,984	8,173	2,391	4,753	1,250	8,452	13,553	46,159	48.802
Clerical.....	2,446	476	1,100	1,880	9,403	5,444	1,888	761	306	1,563	..	25,267	34.332
Sales.....	1,389	624	603	1,256	1,708	9,559	1,837	1,413	1,234	3,985	5,114	28,722	43.899
Farmers, fishermen, timber-getters, etc.....	960	1,538	2,216	1,640	908	8,817	464	1,308	1,093	5,665	23,947	48,555	55.587
Miners, quarrymen and related workers.....	477	..	162	164	642	1,592	316	480	1,143	640	634	6,250	42.652
Transport and communication..	2,804	439	2,024	2,210	4,785	11,111	3,711	2,355	2,002	5,395	5,089	41,924	41.429
Tradesmen, production-process workers and labourers, n.e.c.....	9,539	3,733	5,988	11,050	18,787	57,315	12,162	8,691	6,040	14,082	11,292	158,679	39.281
Service, sport and recreation.....	1,391	634	1,125	1,227	798	6,839	1,815	1,268	1,595	2,324	2,928	21,942	41.485
<b>Total.....</b>	<b>23,694</b>	<b>8,830</b>	<b>16,565</b>	<b>22,665</b>	<b>51,995</b>	<b>121,697</b>	<b>26,612</b>	<b>25,495</b>	<b>15,931</b>	<b>49,156</b>	<b>69,269</b>	<b>431,909</b>	<b>42.858</b>
<b>NOT MARRIED</b>													
Professional, technical, etc.	789	485	176	1,336	5,328	4,266	1,947	1,441	337	1,725	793	18,624	38.648
Administrative, executive and managerial.....	459	..	163	149	954	2,239	316	323	138	1,003	2,196	7,940	48.647
Clerical.....	757	292	637	745	4,062	5,248	1,876	728	153	778	338	15,615	37.205
Sales.....	762	3,596	676	303	600	5,483	477	1,072	676	1,574	1,380	16,599	34.697
Farmers, fishermen, timber-getters, etc.....	957	2,157	1,666	975	638	7,384	648	307	579	2,750	9,896	27,958	48.180
Miners, quarrymen and related workers.....	317	..	..	..	350	846	..	..	..	157	..	1,670	32.388

See footnotes at end of table.

Employed, Qld, Males

NOT MARRIED

Transport and communication  
Tradesmen, production-process workers and labourers, n.e.c.  
Service, sport and recreation  
Total..  
TOTAL  
Professional, technical, etc.  
Administrative, executive and managerial  
Clerical  
Sales..  
Farmers, fishermen, timber-getters, etc.  
Miners, quarrymen and related workers  
Transport and communication  
Tradesmen, production-process workers and labourers, n.e.c.  
Service, sport and recreation  
Total..

See footnotes at end of table.

GRP400 TABLE E5

ALL EMPLOYED CIVILIANS AGED 15 YEARS AND OVER IN NOVEMBER 1983

BY STATE • SEX • MARITAL STATUS • OCCUPATION • HOURS WORKED ON 1976 CENSUS BENCHMARKS-Continued

Employed, Qld, Males

	Worked 0 hours	1-15	16-29	30-34	35-39	40	41-44	45-47	48	49-59	60+	Total hours worked	AV HOURS
<b>NOT MARRIED</b>													
Transport and communication..	315	465	464	626	1,509	4,103	1,279	179	171	1,690	1,754	12,557	42.340
Tradesmen, production-process workers and labourers, n.e.c.....	3,345	6,076	4,229	5,333	11,782	41,657	5,049	6,356	2,471	4,688	3,165	94,150	37.195
Service, sport and recreation.....	1,162	3,446	1,268	868	909	5,408	1,134	585	154		1,083	16,015	30.940
<b>Total.....</b>	<b>8,864</b>	<b>16,517</b>	<b>9,280</b>	<b>10,337</b>	<b>26,133</b>	<b>76,634</b>	<b>12,726</b>	<b>10,990</b>	<b>4,679</b>	<b>14,365</b>	<b>20,605</b>	<b>211,129</b>	<b>38.807</b>
<b>TOTAL</b>													
Professional, technical, etc.	2,825	1,112	2,797	4,110	17,309	17,112	3,976	5,907	1,606	8,776	7,504	73,034	41.125
Administrative, executive and managerial.....	3,111	758	891	614	3,939	10,412	2,706	5,076	1,388	9,455	15,749	54,099	48.780
Clerical.....	3,204	769	1,737	2,625	13,465	10,692	3,764	1,490	458	2,342	338	40,882	35.429
Sales.....	2,151	4,220	1,278	1,559	2,308	15,042	2,314	2,485	1,910	5,558	6,494	45,321	40.529
Farmers, fishermen, timber-getters, etc.....	1,917	3,696	3,882	2,616	1,546	16,201	1,112	1,615	1,672	8,415	33,843	76,513	52.881
Miners, quarrymen and related workers.....	795	..	162	164	991	2,438	316	480	1,143	796	634	7,920	40.488
Transport and communication..	3,119	903	2,488	2,836	6,294	15,214	4,991	2,534	2,173	7,085	6,843	54,481	41.639
Tradesmen, production-process workers and labourers, n.e.c.....	12,885	9,809	10,217	16,383	30,569	98,972	17,212	15,046	8,510	18,770	14,456	252,829	38.504
Service, sport and recreation.....	2,552	4,079	2,394	2,095	1,707	12,246	2,948	1,853	1,748	2,324	4,011	37,953	37.036
<b>Total.....</b>	<b>32,559</b>	<b>25,346</b>	<b>25,846</b>	<b>33,002</b>	<b>78,127</b>	<b>198,330</b>	<b>39,339</b>	<b>36,486</b>	<b>20,609</b>	<b>63,521</b>	<b>89,873</b>	<b>643,038</b>	<b>41.528</b>

See footnotes at end of table.

N1

Employed, Qld, Males

**MARRIED**

Professional, technical, etc.	
Administrative, executive and managerial.....	
Clerical.....	
Sales.....	
Farmers, fishermen, timber-getters, etc.....	
Miners, quarrymen and related workers.....	
Transport and communication..	
Tradesmen, production-process workers and labourers, n.e.c.....	
Service, sport and recreation.....	
<b>Total.....</b>	
<b>NOT MARRIED</b>	
Professional, technical, etc.	
Administrative, executive and managerial.....	
Clerical.....	
Sales.....	
Farmers, fishermen, timber-getters, etc.....	
Miners, quarrymen and related workers.....	

See footnotes at end of table.

GRP400 TABLE E5

: ALL EMPLOYED CIVILIANS AGED 15 YEARS AND OVER IN NOVEMBER 1983

BY STATE \* SEX \* MARITAL STATUS \* OCCUPATION \* HOURS WORKED ON 1976 CENSUS BENCHMARKS-Continued

Employed, Qld, Females

	Worked 0 hours	1-15	16-29	30-34	35-39	40	41-44	45-47	48	49-59	60+	Total hours worked	AV HOURS
<b>MARRIED</b>													
Professional, technical, etc.	1,670	6,460	5,855	3,453	2,994	8,870	1,481	1,039	490	1,665	764	34,740	29.601
Administrative, executive and managerial.....	430	2,349	1,206	139	..	2,364	770	753	436	1,496	1,638	11,581	38.232
Clerical.....	2,150	8,859	9,334	3,923	10,957	13,034	1,896	1,270	453	896	1,059	53,831	29.662
Sales.....	1,668	7,509	4,659	1,489	1,179	3,483	2,456	756	452	1,503	2,257	27,410	28.475
Farmers, fishermen, timber-getters, etc.....	606	4,669	4,410	772	781	2,211	470	147	290	601	3,580	18,538	33.488
Miners, quarrymen and related workers.....	..	155	..	..	..	..	..	..	..	153	..	308	32.311
Transport and communication..	588	1,081	1,233	914	929	1,194	..	..	..	..	284	6,222	26.920
Tradesmen, production-process workers and labourers, n.e.c.....	723	4,222	2,771	2,200	2,498	4,714	617	160	..	612	301	18,819	28.074
Service, sport and recreation.....	1,844	12,259	7,717	5,390	1,242	5,344	456	897	599	1,635	766	38,149	24.461
<b>Total.....</b>	<b>9,679</b>	<b>47,563</b>	<b>37,185</b>	<b>18,279</b>	<b>20,580</b>	<b>41,214</b>	<b>8,146</b>	<b>5,022</b>	<b>2,720</b>	<b>8,561</b>	<b>10,649</b>	<b>209,598</b>	<b>29.142</b>
<b>NOT MARRIED</b>													
Professional, technical, etc.	615	589	2,666	1,956	4,093	10,549	1,430	2,385	501	1,950	988	27,722	38.414
Administrative, executive and managerial.....	439	..	157	287	160	604	157	597	147	323	734	3,604	43.026
Clerical.....	2,641	5,578	4,259	1,695	14,918	19,592	2,613	1,107	136	498	142	53,177	32.437
Sales.....	1,651	7,980	2,245	1,111	1,147	8,512	1,678	302	457	1,049	297	26,430	26.933
Farmers, fishermen, timber-getters, etc.....	..	804	595	146	155	868	311	..	..	160	313	3,353	31.564
Miners, quarrymen and related workers.....	..	..	..	..	..	..	..	..	..	..	..	..	..

See footnotes at end of table.

GRP400 TAB

BY STATE \*

Employed,

NOT MARRIE

Transport  
commu  
Tradesme  
produ  
proce  
and l  
n.e.c  
Service,  
recre  
Total...  
TOTAL  
Professi  
techn  
Administ  
execu  
manag  
Clerical  
Sales...  
Farmers,  
fishe  
timbe  
etc...  
Miners,  
and r  
worke  
Transport  
commu  
Tradesme  
produ  
proce  
and l  
n.e.c  
Service,  
recre  
Total...

See footno

GRP400 TABLE E5

: ALL EMPLOYED CIVILIANS AGED 15 YEARS AND OVER IN NOVEMBER 1983

BY STATE • SEX • MARITAL STATUS • OCCUPATION • HOURS WORKED ON 1976 CENSUS BENCHMARKS-Continued

Employed, Qld. Females

	Worked 0 hours	1-15	16-29	30-34	35-39	40	41-44	45-47	48	49-59	60+	Total hours worked	AV HOURS
<b>NOT MARRIED</b>													
Transport and communication..	303	..	136	323	758	305	142	..	..	152	361	2,479	39.608
Tradesmen, production-process workers and labourers, n.e.c.....	147	1,334	787	787	1,537	4,992	153	..	164	307	146	10,353	33.404
Service, sport and recreation.....	946	6,434	4,548	1,844	2,372	8,426	1,546	631	655	1,222	137	28,759	28.773
<b>Total.....</b>	<b>6,742</b>	<b>22,718</b>	<b>15,392</b>	<b>8,148</b>	<b>25,141</b>	<b>53,847</b>	<b>8,029</b>	<b>5,022</b>	<b>2,059</b>	<b>5,660</b>	<b>3,118</b>	<b>155,877</b>	<b>32.295</b>
<b>TOTAL</b>													
Professional, technical, etc.	2,285	7,049	8,521	5,409	7,087	19,420	2,911	3,424	991	3,615	1,752	62,462	33.512
Administrative, executive and managerial.....	869	2,349	1,363	426	160	2,967	926	1,350	582	1,819	2,372	15,185	39.370
Clerical.....	4,791	14,437	13,593	5,618	25,875	32,626	4,508	2,377	588	1,394	1,200	107,009	31.041
Sales.....	3,319	15,488	6,904	2,600	2,327	11,995	4,135	1,058	909	2,552	2,553	53,840	27.718
Farmers, fishermen, timber-getters, etc.....	606	5,473	5,005	918	936	3,079	781	147	290	762	3,894	21,890	33.194
Miners, quarrymen and related workers.....	..	155	..	..	..	..	..	..	..	153	..	308	32.311
Transport and communication..	891	1,081	1,368	1,236	1,686	1,499	142	..	..	152	645	8,701	30.535
Tradesmen, production-process workers and labourers, n.e.c.....	869	5,556	3,559	2,986	4,035	9,706	770	160	164	..	447	29,172	29.965
Service, sport and recreation.....	2,790	18,693	12,265	7,233	3,614	13,770	2,002	1,528	1,254	2,850	904	66,908	26.315
<b>Total.....</b>	<b>16,421</b>	<b>70,281</b>	<b>52,577</b>	<b>26,427</b>	<b>45,720</b>	<b>95,062</b>	<b>16,175</b>	<b>10,044</b>	<b>4,779</b>	<b>14,222</b>	<b>13,767</b>	<b>365,475</b>	<b>30.487</b>

See footnotes at end of table.

GRP400

BY STA

Employ

MARRIE

Prof

t

Admi

e

m

Cler

Sale

Farm

f

t

e

Mine

a

w

Tran

c

Trad

p

p

a

n

Serv

r

Tota

NOT MA

Prof

t

Admi

e

m

Cler

Sale

Farm

f

t

e

Mine

a

w

See fo



GRP400 TABLE E5

: ALL EMPLOYED CIVILIANS AGED 15 YEARS AND OVER IN NOVEMBER 1983

BY STATE • SEX • MARITAL STATUS • OCCUPATION • HOURS WORKED ON 1976 CENSUS BENCHMARKS-Continued

Employed, Qld. Persons

	Worked 0 hours	1-15	16-29	30-34	35-39	40	41-44	45-47	48	49-59	60+	Total hours worked	AV HOURS
<b>MARRIED</b>													
Professional, technical, etc.	3,705	7,087	8,475	6,227	14,975	21,717	3,510	5,505	1,759	8,715	7,475	89,150	37.152
Administrative, executive and managerial.....	3,083	3,107	1,933	604	2,984	10,537	3,160	5,506	1,686	9,948	15,191	57,739	46.682
Clerical.....	4,596	9,336	10,434	5,802	20,360	18,478	3,784	2,032	758	2,459	1,059	79,099	31.154
Sales.....	3,057	8,132	5,262	2,745	2,887	13,042	4,293	2,169	1,686	5,488	7,371	56,132	36.368
Farmers, fishermen, timber-getters, etc.....	1,565	6,207	6,626	2,412	1,689	11,028	934	1,454	1,363	6,267	27,528	67,093	49.481
Miners, quarrymen and related workers.....	477	155	162	164	642	1,592	316	480	1,143	793	634	6,558	42.166
Transport and communication..	3,392	1,520	3,256	3,124	5,713	12,305	3,711	2,355	2,002	5,395	5,373	48,146	39.554
Tradesmen, production-process workers and labourers, n.e.c.....	10,262	7,955	8,759	13,250	21,285	62,029	12,780	8,851	6,040	14,695	11,593	177,497	38.093
Service, sport and recreation.....	3,235	12,892	8,843	6,617	2,040	12,182	2,271	2,166	2,194	3,958	3,695	60,092	30.677
<b>Total.....</b>	<b>33,373</b>	<b>56,392</b>	<b>53,750</b>	<b>40,943</b>	<b>72,574</b>	<b>162,911</b>	<b>34,758</b>	<b>30,518</b>	<b>18,650</b>	<b>57,718</b>	<b>79,918</b>	<b>641,506</b>	<b>38.376</b>
<b>NOT MARRIED</b>													
Professional, technical, etc.	1,405	1,074	2,842	3,292	9,422	14,815	3,377	3,826	838	3,675	1,781	46,346	38.508
Administrative, executive and managerial.....	898	..	320	436	1,115	2,843	472	920	285	1,326	2,930	11,545	46.892
Clerical.....	3,399	5,870	4,896	2,440	18,980	24,840	4,488	1,835	288	1,276	479	68,792	33.519
Sales.....	2,413	11,576	2,920	1,414	1,748	13,995	2,155	1,374	1,134	2,623	1,677	43,028	29.928
Farmers, fishermen, timber-getters, etc.....	957	2,961	2,261	1,121	793	8,252	959	307	579	2,910	10,209	31,311	46.401
Miners, quarrymen and related workers.....	317	..	..	..	350	846	..	..	..	157	..	1,670	32.388

See footnotes at end of table.

**GRP400 TABLE E5 : ALL EMPLOYED CIVILIANS AGED 15 YEARS AND OVER IN NOVEMBER 1983**  
**BY STATE • SEX • MARITAL STATUS • OCCUPATION • HOURS WORKED ON 1976 CENSUS BENCHMARKS-Continued**

Employed, Qld, Persons

	Worked 0 hours	1-15	16-29	30-34	35-39	40	41-44	45-47	48	49-59	60+	Total hours worked	AV HOURS
<b>NOT MARRIED</b>													
Transport and communication..	618	465	600	949	2,267	4,408	1,421	179	171	1,842	2,115	15,036	41.890
Tradesmen, production-process workers and labourers, n.e.c.....	3,492	7,409	5,017	6,120	13,319	46,649	5,202	6,356	2,635	4,995	3,311	104,504	36.820
Service, sport and recreation.....	2,107	9,880	5,816	2,712	3,281	13,833	2,680	1,215	808	1,222	1,220	44,774	29.548
<b>Total.....</b>	<b>15,606</b>	<b>39,235</b>	<b>24,672</b>	<b>18,485</b>	<b>51,273</b>	<b>130,481</b>	<b>20,755</b>	<b>16,012</b>	<b>6,738</b>	<b>20,025</b>	<b>23,723</b>	<b>367,006</b>	<b>36.041</b>
<b>TOTAL</b>													
Professional, technical, etc.	5,110	8,161	11,317	9,519	24,396	36,532	6,887	9,331	2,597	12,390	9,256	135,496	37.616
Administrative, executive and managerial.....	3,980	3,107	2,254	1,040	7,099	13,379	3,633	6,426	1,971	11,274	18,121	69,284	46.717
Clerical.....	7,995	15,205	15,330	8,243	39,340	43,319	8,273	3,867	1,046	3,736	1,538	147,891	32.254
Sales.....	5,470	19,708	8,182	4,159	4,635	27,037	6,449	3,543	2,820	8,110	9,048	99,160	33.573
Farmers, fishermen, timber-getters, etc.....	2,523	9,169	8,887	3,533	2,482	19,280	1,893	1,762	1,962	9,177	37,737	98,404	48.501
Miners, quarrymen and related workers.....	795	155	162	164	991	2,438	316	480	1,143	949	634	8,228	40.182
Transport and communication..	4,010	1,984	3,857	4,073	7,980	16,713	5,132	2,534	2,173	7,238	7,488	63,182	40.110
Tradesmen, production-process workers and labourers, n.e.c.....	13,754	15,365	13,776	19,370	34,603	108,677	17,982	15,206	8,675	19,689	14,904	282,001	37.621
Service, sport and recreation.....	5,342	22,772	14,659	9,329	5,320	26,016	4,951	3,381	3,002	5,180	4,915	104,866	30.195
<b>Total.....</b>	<b>48,980</b>	<b>95,627</b>	<b>78,422</b>	<b>59,429</b>	<b>123,647</b>	<b>293,392</b>	<b>55,513</b>	<b>46,530</b>	<b>25,388</b>	<b>77,743</b>	<b>103,641</b>	<b>1008512</b>	<b>37.526</b>

See footnotes at end of table.

**GRP400 TABLE E5 : ALL EMPLOYED CIVILIANS AGED 15 YEARS AND OVER IN NOVEMBER 1983**  
**BY STATE \* SEX \* MARITAL STATUS \* OCCUPATION \* HOURS WORKED ON 1976 CENSUS BENCHMARKS-Continued**  
 Employed, S.A., Males

	Worked 0 hours	1-15	16-29	30-34	35-39	40	41-44	45-47	48	49-59	60+	Total hours worked	AV HOURS
<b>MARRIED</b>													
Professional, technical, etc.	1,456	505	1,354	1,975	8,933	6,421	2,632	1,885	514	3,989	3,924	33,587	41.330
Administrative, executive and managerial.....	828	314	750	799	1,964	5,356	1,963	2,560	489	4,682	4,599	24,303	46.715
Clerical.....	1,361	98	1,069	1,396	6,289	4,143	962	842	..	1,151	97	17,408	35.322
Sales.....	202	504	539	620	1,009	4,257	1,580	740	409	2,012	1,957	13,829	44.537
Farmers, fishermen, timber-getters, etc.....	454	771	756	1,023	1,673	3,152	429	1,142	681	4,528	12,560	27,169	54.748
Miners, quarrymen and related workers.....	213	..	..	105	113	432	..	..	..	..	..	863	28.512
Transport and communication..	1,330	613	864	1,437	1,664	4,213	1,864	1,804	542	1,503	2,145	17,979	39.868
Tradesmen, production-process workers and labourers, n.e.c.....	5,039	815	3,065	7,279	17,281	25,304	6,486	6,540	4,860	6,776	4,236	87,682	39.081
Service, sport and recreation.....	492	1,055	964	747	613	3,074	1,135	959	724	1,126	420	11,308	37.091
<b>Total.....</b>	<b>11,375</b>	<b>4,675</b>	<b>9,360</b>	<b>15,380</b>	<b>39,539</b>	<b>56,352</b>	<b>17,051</b>	<b>16,471</b>	<b>8,219</b>	<b>25,768</b>	<b>29,938</b>	<b>234,129</b>	<b>41.982</b>
<b>NOT MARRIED</b>													
Professional, technical, etc.	..	508	202	619	2,651	2,360	556	868	212	847	870	9,693	40.909
Administrative, executive and managerial.....	..	..	..	105	211	538	207	366	..	823	627	2,878	50.888
Clerical.....	722	233	298	638	4,282	2,410	558	409	212	434	..	10,196	35.309
Sales.....	196	1,382	378	562	817	2,638	726	198	241	736	..	7,875	32.844
Farmers, fishermen, timber-getters, etc.....	76	998	1,141	634	543	2,118	359	480	703	1,550	3,469	12,070	46.530
Miners, quarrymen and related workers.....	..	..	..	..	..	240	..	..	..	106	106	452	49.630

See footnotes at end of table.

18/01/84  
 GRP400 T  
 BY STATE  
 Employed

NOT MARR  
 Transp  
 com  
 Trades  
 pro  
 pro  
 and  
 n.e  
 Servic  
 rec  
 Total.  
 TOTAL  
 Profes  
 tec  
 Admini  
 exe  
 man  
 Cleric  
 Sales  
 Farmer  
 fis  
 tic  
 etc  
 Miners  
 and  
 wor  
 Transp  
 com  
 Trades  
 pro  
 pro  
 and  
 n.e  
 Servic  
 rec  
 Total.

See foot

18/01/84 LABOUR FORCE ESTIMATES - NOVEMBER 1983

HUR400R -

**GRP400 TABLE E5 : ALL EMPLOYED CIVILIANS AGED 15 YEARS AND OVER IN NOVEMBER 1983**  
**BY STATE \* SEX \* MARITAL STATUS \* OCCUPATION \* HOURS WORKED ON 1976 CENSUS BENCHMARKS-Continued**

Employed, S.A., Males

	Worked 0 hours	1-15	16-29	30-34	35-39	40	41-44	45-47	48	49-59	60+	Total hours worked	AV HOURS
<b>NOT MARRIED</b>													
Transport and communication..	411	105	439	308	722	1,581	626	..	398	919	836	6,345	40.806
Tradesmen, production-process workers and labourers, n.e.c.....	2,426	2,962	2,349	4,486	9,413	17,917	2,654	2,642	1,776	3,332	1,473	51,430	36.385
Service, sport and recreation.....	415	1,631	1,079	97	478	1,087	328	211	..	209	203	5,738	26.157
<b>Total.....</b>	<b>4,246</b>	<b>7,820</b>	<b>5,887</b>	<b>7,449</b>	<b>19,118</b>	<b>30,888</b>	<b>6,015</b>	<b>5,173</b>	<b>3,542</b>	<b>8,956</b>	<b>7,584</b>	<b>106,678</b>	<b>37.740</b>
<b>TOTAL</b>													
Professional, technical, etc.	1,456	1,014	1,556	2,594	11,584	8,780	3,188	2,753	726	4,835	4,794	43,280	41.235
Administrative, executive and managerial.....	828	314	750	904	2,175	5,894	2,170	2,925	489	5,506	5,226	27,181	47.157
Clerical.....	2,083	331	1,367	2,033	10,572	6,553	1,521	1,251	212	1,585	97	27,605	35.317
Sales.....	398	1,886	917	1,182	1,826	6,895	2,306	938	650	2,747	1,957	21,704	40.294
Farmers, fishermen, timber-getters, etc.....	529	1,769	1,897	1,657	2,217	5,270	788	1,622	1,384	6,078	16,030	39,240	52.220
Miners, quarrymen and related workers.....	213	..	..	105	113	671	..	..	..	106	106	1,314	35.772
Transport and communication..	1,741	719	1,303	1,745	2,386	5,793	2,490	1,804	940	2,422	2,981	24,324	40.113
Tradesmen, production-process workers and labourers, n.e.c.....	7,465	3,777	5,414	11,765	26,695	43,222	9,139	9,182	6,636	10,109	5,709	139,112	38.084
Service, sport and recreation.....	907	2,686	2,043	844	1,091	4,161	1,463	1,170	724	1,335	623	17,047	33.411
<b>Total.....</b>	<b>15,621</b>	<b>12,495</b>	<b>15,248</b>	<b>22,829</b>	<b>58,657</b>	<b>87,240</b>	<b>23,065</b>	<b>21,645</b>	<b>11,761</b>	<b>34,724</b>	<b>37,523</b>	<b>340,807</b>	<b>40.654</b>

See footnotes at end of table.

18/01/84

GRP400 T

BY STATE

Employed

MARRIED

Profes

tec

Admini

exe

man

Cleric

Sales.

Farmer

fis

tim

etc

Miners

and

wor

Transp

com

Trades

pro

pro

and

n.e

Service

rec

Total.

NOT MARR

Profes

tec

Admini

exe

man

Cleric

Sales.

Farmer

fis

tim

etc

Miners

and

wor

See foot

18/01/84 LABOUR FORCE ESTIMATES - NOVEMBER 1983 HUR400R -  
**GRP400 TABLE E5 : ALL EMPLOYED CIVILIANS AGED 15 YEARS AND OVER IN NOVEMBER 1983**  
**BY STATE • SEX • MARITAL STATUS • OCCUPATION • HOURS WORKED ON 1976 CENSUS BENCHMARKS-Continued**  
 Employed, S.A., Females

	Worked 0 hours	1-15	16-29	30-34	35-39	40	41-44	45-47	48	49-59	60+	Total hours worked	AV HOURS
<b>MARRIED</b>													
Professional, technical, etc.	1,257	3,556	4,923	2,853	3,848	4,916	1,719	526	202	593	295	24,687	29.257
Administrative, executive and managerial.....	409	200	107	190	685	311	102	204	..	101	..	2,309	29.366
Clerical.....	1,781	8,026	7,318	2,936	7,161	3,351	1,257	696	206	546	192	33,468	25.619
Sales.....	310	3,841	3,969	1,781	1,544	2,170	638	..	199	292	495	15,239	27.022
Farmers, fishermen, timber-getters, etc.....	440	4,265	2,971	953	..	628	100	107	99	426	1,048	11,036	23.999
Miners, quarrymen and related workers.....	..	..	..	..	..	..	..	..	..	..	..	..	..
Transport and communication..	441	411	951	119	401	323	..	..	..	117	..	2,762	22.310
Tradesmen, production-process workers and labourers, n.e.c.....	177	882	2,228	1,324	2,262	4,318	529	105	327	393	209	12,754	34.007
Service, sport and recreation.....	1,113	8,717	6,613	2,265	1,646	2,657	617	104	214	402	102	24,452	21.878
<b>Total.....</b>	<b>5,929</b>	<b>29,897</b>	<b>29,079</b>	<b>12,422</b>	<b>17,547</b>	<b>18,673</b>	<b>4,961</b>	<b>1,742</b>	<b>1,247</b>	<b>2,871</b>	<b>2,341</b>	<b>126,708</b>	<b>26.474</b>
<b>NOT MARRIED</b>													
Professional, technical, etc.	1,134	807	2,525	1,585	3,338	4,678	1,040	947	502	1,145	313	18,012	34.180
Administrative, executive and managerial.....	..	..	317	101	196	330	..	..	..	103	102	1,149	38.728
Clerical.....	1,344	2,291	3,148	2,347	9,987	7,561	1,893	432	226	195	202	29,626	32.868
Sales.....	905	3,833	2,023	516	1,745	1,697	1,043	..	..	236	197	12,196	24.019
Farmers, fishermen, timber-getters, etc.....	119	339	213	..	99	475	114	99	..	167	314	1,938	36.616
Miners, quarrymen and related workers.....	..	..	..	..	..	..	..	..	..	..	..	..	..

See footnotes at end of table.

18/01/84  
 GRP400 T  
 BY STATE  
 Employed

NOT MARR  
 Transp  
 com  
 Trades  
 pro  
 pro  
 and  
 n.e  
 Servic  
 rec  
 Total.  
 TOTAL  
 Profes  
 tec  
 Admini  
 exe  
 man  
 Cleric  
 Sales.  
 Farmer  
 fis  
 tim  
 etc  
 Miners  
 and  
 nor  
 Transp  
 com  
 Trades  
 pro  
 pro  
 and  
 n.e  
 Servic  
 rec  
 Total.

See foot

18/01/84 LABOUR FORCE ESTIMATES - NOVEMBER 1983 HUR400R -

**GRP400 TABLE E5 : ALL EMPLOYED CIVILIANS AGED 15 YEARS AND OVER IN NOVEMBER 1983**  
**BY STATE \* SEX \* MARITAL STATUS \* OCCUPATION \* HOURS WORKED ON 1976 CENSUS BENCHMARKS-Continued**

Employed, S.A., Females

	Worked 0 hours	1-15	16-29	30-34	35-39	40	41-44	45-47	48	49-59	60+	Total hours worked	AV HOURS
<b>NOT MARRIED</b>													
Transport and communication..	91	105	196	..	223	200	..	..	..	..	..	814	26.309
Tradesmen, production- process workers and labourers, n.e.c.....	515	785	518	774	1,485	2,288	354	204	196	109	..	7,226	31.926
Service, sport and recreation.....	435	4,408	2,262	1,227	1,189	2,344	423	220	212	435	209	13,363	25.433
<b>Total.....</b>	<b>4,542</b>	<b>12,568</b>	<b>11,201</b>	<b>6,550</b>	<b>18,261</b>	<b>19,573</b>	<b>4,867</b>	<b>1,901</b>	<b>1,136</b>	<b>2,390</b>	<b>1,337</b>	<b>84,326</b>	<b>30.712</b>
<b>TOTAL</b>													
Professional, technical, etc.	2,391	4,362	7,448	4,438	7,186	9,594	2,759	1,473	703	1,738	608	42,699	31.333
Administrative, executive and managerial.....	409	200	424	291	881	641	102	204	..	204	102	3,458	32.476
Clerical.....	3,125	10,317	10,465	5,283	17,148	10,912	3,150	1,128	432	741	393	63,095	29.023
Sales.....	1,215	7,674	5,992	2,297	3,289	3,867	1,681	..	199	528	692	27,435	25.687
Farmers, fishermen, timber-getters, etc.....	559	4,603	3,184	953	99	1,103	214	205	99	593	1,363	12,974	25.884
Miners, quarrymen and related workers.....	..	..	..	..	..	..	..	..	..	..	..	..	..
Transport and communication..	532	516	1,147	119	624	523	..	..	..	117	..	3,577	23.220
Tradesmen, production- process workers and labourers, n.e.c.....	692	1,667	2,746	2,098	3,746	6,605	882	309	523	503	209	19,981	33.254
Service, sport and recreation.....	1,549	13,125	8,875	3,492	2,835	5,001	1,040	324	426	837	311	37,815	23.134
<b>Total.....</b>	<b>10,471</b>	<b>42,465</b>	<b>40,280</b>	<b>18,972</b>	<b>35,808</b>	<b>38,246</b>	<b>9,828</b>	<b>3,643</b>	<b>2,383</b>	<b>5,261</b>	<b>3,678</b>	<b>211,034</b>	<b>28.167</b>

See footnotes at end of table.

18/01/84

GRP400 T

BY STATE

Employed

MARRIED

Profes

tec

Admini

exe

man

Cleric

Sales.

Farmer

fish

tim

etc

Miners

and

wor

Transp

com

Tradesm

pro

pro

and

n.e

Service

rec

Total.

NOT MARR

Profes

tec

Admini

exe

man

Cleric

Sales.

Farmer

fish

tim

etc

Miners

and

wor

See foot

18/01/84 LABOUR FORCE ESTIMATES - NOVEMBER 1983

HUR400R -

GRP400 TABLE E5

: ALL EMPLOYED CIVILIANS AGED 15 YEARS AND OVER IN NOVEMBER 1983

BY STATE • SEX • MARITAL STATUS • OCCUPATION • HOURS WORKED ON 1976 CENSUS BENCHMARKS-Continued

Employed, S.A., Persons

	Worked 0 hours	1-15	16-29	30-34	35-39	40	41-44	45-47	48	49-59	60+	Total hours worked	AV HOURS
<b>MARRIED</b>													
Professional, technical, etc.	2,712	4,061	6,277	4,828	12,781	11,337	4,350	2,411	715	4,582	4,219	58,274	36.215
Administrative, executive and managerial.....	1,237	514	857	989	2,649	5,667	2,065	2,764	489	4,784	4,599	26,612	45.210
Clerical.....	3,142	8,124	8,387	4,332	13,450	7,494	2,219	1,537	206	1,697	289	50,876	28.939
Sales.....	513	4,345	4,508	2,401	2,553	6,427	2,218	740	608	2,304	2,452	29,068	35.355
Farmers, fishermen, timber-getters, etc.....	894	5,036	3,726	1,975	1,673	3,780	529	1,249	780	4,954	13,609	38,205	45.866
Miners, quarrymen and related workers.....	213	..	..	105	113	432	..	..	..	..	..	863	28.512
Transport and communication..	1,772	1,024	1,815	1,555	2,065	4,535	1,864	1,804	542	1,620	2,145	20,742	37.530
Tradesmen, production- process workers and labourers, n.e.c.....	5,217	1,697	5,293	8,604	19,543	29,622	7,014	6,645	5,187	7,170	4,445	100,436	38.437
Service, sport and recreation.....	1,605	9,772	7,577	3,012	2,259	5,731	1,752	1,063	938	1,529	522	35,760	26.689
<b>Total.....</b>	<b>17,304</b>	<b>34,572</b>	<b>38,440</b>	<b>27,802</b>	<b>57,086</b>	<b>75,025</b>	<b>22,011</b>	<b>18,213</b>	<b>9,465</b>	<b>28,639</b>	<b>32,279</b>	<b>360,838</b>	<b>36.537</b>
<b>NOT MARRIED</b>													
Professional, technical, etc.	1,134	1,315	2,727	2,204	5,989	7,038	1,596	1,815	714	1,991	1,182	27,705	36.534
Administrative, executive and managerial.....	..	..	317	207	407	868	207	366	..	926	729	4,027	47.418
Clerical.....	2,066	2,524	3,446	2,985	14,270	9,971	2,451	841	438	630	202	39,823	33.493
Sales.....	1,100	5,216	2,402	1,078	2,563	4,335	1,770	198	241	971	197	20,071	27.482
Farmers, fishermen, timber-getters, etc.....	195	1,337	1,354	634	642	2,593	473	578	703	1,717	3,784	14,009	45.158
Miners, quarrymen and related workers.....	..	..	..	..	..	240	..	..	..	106	106	452	49.630

See footnotes at end of table.

18/01/84

GRP400 TA

BY STATE

Employed.

NOT MARRIED

Transpo

comm

Trades

proc

proc

and

n.e.

Service

recr

Total..

TOTAL

Profess

tech

Admini

exec

mana

Clerica

Sales..

Farmers

fish

timb

etc.

Miners,

and

work

Transpo

comm

Trades

proc

proc

and

n.e.

Service

recr

Total..

See footr

18/01/84 LABOUR FORCE ESTIMATES - NOVEMBER 1983

HUR400R -

GRP400 TABLE E5

: ALL EMPLOYED CIVILIANS AGED 15 YEARS AND OVER IN NOVEMBER 1983

BY STATE • SEX • MARITAL STATUS • OCCUPATION • HOURS WORKED ON 1976 CENSUS BENCHMARKS-Continued

Employed, S.A., Persons

	Worked 0 hours	1-15	16-29	30-34	35-39	40	41-44	45-47	48	49-59	60+	Total hours worked	AV HOURS
<b>NOT MARRIED</b>													
Transport and communication..	502	211	635	308	945	1,781	626	..	398	919	836	7,160	39.157
Tradesmen, production-process workers and labourers, n.e.c.....	2,941	3,747	2,866	5,260	10,898	20,205	3,007	2,846	1,972	3,442	1,473	58,657	35.835
Service, sport and recreation.....	851	6,039	3,341	1,324	1,666	3,431	751	431	212	644	412	19,102	25.650
<b>Total.....</b>	<b>8,788</b>	<b>20,388</b>	<b>17,088</b>	<b>13,998</b>	<b>37,379</b>	<b>50,461</b>	<b>10,882</b>	<b>7,074</b>	<b>4,678</b>	<b>11,346</b>	<b>8,921</b>	<b>191,003</b>	<b>34.637</b>
<b>TOTAL</b>													
Professional, technical, etc.	3,846	5,376	9,004	7,032	18,770	18,374	5,946	4,226	1,429	6,574	5,401	85,979	36.318
Administrative, executive and managerial.....	1,237	514	1,174	1,195	3,055	6,535	2,272	3,130	489	5,710	5,328	30,639	45.500
Clerical.....	5,208	10,648	11,833	7,317	27,720	17,465	4,670	2,378	644	2,327	490	90,699	30.939
Sales.....	1,613	9,560	6,909	3,479	5,116	10,762	3,988	938	849	3,276	2,649	49,139	32.139
Farmers, fishermen, timber-getters, etc.....	1,089	6,372	5,080	2,609	2,315	6,373	1,002	1,827	1,483	6,671	17,392	52,214	45.676
Miners, quarrymen and related workers.....	213	..	..	105	113	671	..	..	..	106	106	1,314	35.772
Transport and communication..	2,273	1,235	2,450	1,863	3,009	6,316	2,490	1,804	940	2,539	2,981	27,901	37.947
Tradesmen, production-process workers and labourers, n.e.c.....	8,157	5,444	8,160	13,863	30,441	49,827	10,021	9,491	7,159	10,611	5,918	159,093	37.478
Service, sport and recreation.....	2,456	15,811	10,917	4,336	3,926	9,162	2,503	1,493	1,150	2,172	933	54,862	26.327
<b>Total.....</b>	<b>26,092</b>	<b>54,960</b>	<b>55,527</b>	<b>41,801</b>	<b>94,465</b>	<b>125,486</b>	<b>32,893</b>	<b>25,287</b>	<b>14,144</b>	<b>39,985</b>	<b>41,201</b>	<b>551,841</b>	<b>35.879</b>

See footnotes at end of table.

18/01/84

GRP400 TA

BY STATE

Employed,

MARRIED

Profess

tech

Adminis

exec

mana

Clerica

Sales..

Farmers

fish

timb

etc.

Miners,

and

work

Transpo

comm

Tradesm

prod

proc

and

n.e.

Service

recre

Total..

NOT MARRI

Profess

tech

Adminis

exec

mana

Clerica

Sales..

Farmers

fish

timb

etc.

Miners,

and

work

See footn



18/01/84 LABOUR FORCE ESTIMATES - NOVEMBER 1983

HUR400R -

GRP400 TABLE E5

: ALL EMPLOYED CIVILIANS AGED 15 YEARS AND OVER IN NOVEMBER 1983

BY STATE • SEX • MARITAL STATUS • OCCUPATION • HOURS WORKED ON 1976 CENSUS BENCHMARKS-Continued

Employed, W.A., Males

	Worked 0 hours	1-15	16-29	30-34	35-39	40	41-44	45-47	48	49-59	60+	Total hours worked	AV HOURS
<b>MARRIED</b>													
Professional, technical, etc.	1,639	517	1,107	1,661	8,972	6,665	2,286	2,998	507	5,096	3,673	35,122	41.675
Administrative, executive and managerial.....	636	217	317	524	3,559	6,776	1,680	3,446	561	4,634	6,495	28,846	47.890
Clerical.....	1,517	350	879	1,009	7,334	3,746	1,371	962	126	1,556	553	19,401	36.371
Sales.....	691	219	205	560	1,206	4,089	1,452	1,887	637	3,570	2,539	17,054	45.271
Farmers, fishermen, timber-getters, etc.....	490	1,119	472	460	1,125	3,890	940	1,553	1,052	5,436	11,092	27,629	53.572
Miners, quarrymen and related workers.....	240	..	123	226	1,492	826	..	710	368	234	704	4,922	43.130
Transport and communication..	2,489	444	479	990	3,789	4,956	1,587	889	630	1,769	1,744	19,766	37.465
Tradesmen, production-process workers and labourers, n.e.c.....	4,356	1,067	3,090	6,819	18,830	21,193	6,744	3,990	2,700	10,411	5,198	84,399	39.621
Service, sport and recreation.....	414	456	513	893	1,712	4,321	959	439	1,149	1,671	985	13,514	41.411
<b>Total.....</b>	<b>12,473</b>	<b>4,388</b>	<b>7,185</b>	<b>13,143</b>	<b>48,019</b>	<b>56,460</b>	<b>17,019</b>	<b>16,875</b>	<b>7,731</b>	<b>34,378</b>	<b>32,983</b>	<b>250,655</b>	<b>42.526</b>
<b>NOT MARRIED</b>													
Professional, technical, etc.	310	278	417	1,232	2,790	3,420	506	771	293	1,592	2,234	13,844	46.171
Administrative, executive and managerial.....	107	..	..	250	212	1,034	95	534	98	562	562	3,453	45.653
Clerical.....	515	186	111	607	4,132	2,326	750	294	..	207	230	9,357	36.109
Sales.....	109	2,103	401	..	300	1,647	1,081	407	204	335	846	7,433	33.121
Farmers, fishermen, timber-getters, etc.....	529	555	1,423	889	459	2,748	531	405	369	1,798	3,239	12,946	43.022
Miners, quarrymen and related workers.....	471	..	..	..	590	772	131	126	404	..	297	2,792	37.302

See footnotes at end of table.

18/01/84

GRP400 TABLE E5

BY STATE • SEX • MARITAL STATUS • OCCUPATION • HOURS WORKED ON 1976 CENSUS BENCHMARKS-Continued

Employed, W.A., Males

NOT MARRIED

Transport and communication

Tradesmen, production-process workers and labourers, n.e.c.

Service, sport and recreation

Total..

TOTAL

Professional, technical, etc.

Administrative, executive and managerial

Clerical

Sales

Farmers, fishermen, timber-getters, etc.

Miners, quarrymen and related workers

Transport and communication

Tradesmen, production-process workers and labourers, n.e.c.

Service, sport and recreation

Total..

See footnotes at end of table.

GRP400 TABLE E5

: ALL EMPLOYED CIVILIANS AGED 15 YEARS AND OVER IN NOVEMBER 1983

BY STATE \* SEX \* MARITAL STATUS \* OCCUPATION \* HOURS WORKED ON 1976 CENSUS BENCHMARKS-Continued

Employed, W.A., Males

	Worked 0 hours	1-15	16-29	30-34	35-39	40	41-44	45-47	48	49-59	60+	Total hours worked	AV HOURS
<b>NOT MARRIED</b>													
Transport and communication..	344	627	217	..	989	1,737	98	383	311	534	776	6,016	39.095
Tradesmen, production-process workers and labourers, n.e.c.....	2,370	1,594	3,071	4,005	7,762	16,735	3,738	2,311	978	2,501	2,412	47,476	37.448
Service, sport and recreation.....	641	1,830	515	318	189	2,240	414	..	123	548	551	7,367	30.310
<b>Total.....</b>	<b>5,394</b>	<b>7,173</b>	<b>6,155</b>	<b>7,302</b>	<b>17,423</b>	<b>32,657</b>	<b>7,345</b>	<b>5,232</b>	<b>2,780</b>	<b>8,076</b>	<b>11,147</b>	<b>110,683</b>	<b>38.654</b>
<b>TOTAL</b>													
Professional, technical, etc.	1,949	795	1,524	2,894	11,762	10,085	2,792	3,770	801	6,689	5,907	48,966	42.946
Administrative, executive and managerial.....	743	217	317	774	3,771	7,809	1,775	3,980	659	5,196	7,057	32,299	47.650
Clerical.....	2,032	535	990	1,616	11,465	6,072	2,121	1,256	126	1,763	783	28,758	36.286
Sales.....	800	2,322	606	560	1,506	5,735	2,533	2,294	842	3,904	3,384	24,488	41.583
Farmers, fishermen, timber-getters, etc.....	1,019	1,674	1,895	1,349	1,584	6,638	1,471	1,958	1,421	7,234	14,331	40,575	50.206
Miners, quarrymen and related workers.....	711	..	123	226	2,082	1,598	131	836	772	234	1,001	7,714	41.021
Transport and communication..	2,833	1,070	696	990	4,778	6,692	1,685	1,272	942	2,303	2,520	25,782	37.845
Tradesmen, production-process workers and labourers, n.e.c.....	6,726	2,662	6,161	10,823	26,592	37,927	10,482	6,301	3,678	12,912	7,610	131,875	38.839
Service, sport and recreation.....	1,054	2,286	1,028	1,212	1,901	6,561	1,373	439	1,272	2,219	1,536	20,881	37.494
<b>Total.....</b>	<b>17,867</b>	<b>11,562</b>	<b>13,340</b>	<b>20,444</b>	<b>65,442</b>	<b>89,117</b>	<b>24,364</b>	<b>22,107</b>	<b>10,511</b>	<b>42,454</b>	<b>44,130</b>	<b>361,338</b>	<b>41.340</b>

See footnotes at end of table.

GRP400 TABLE E5

BY STATE \* SEX \* MARITAL STATUS \* OCCUPATION \* HOURS WORKED ON 1976 CENSUS BENCHMARKS-Continued

Employed, W.A., Males

	Worked 0 hours	1-15	16-29	30-34	35-39	40	41-44	45-47	48	49-59	60+	Total hours worked	AV HOURS
<b>MARRIED</b>													
Profess													
tech													
Adminis													
exec													
mana													
Clerica													
Sales..													
Farmers													
fish													
timb													
etc.													
Miners,													
and													
work													
Transpo													
comm													
Tradesm													
prod													
proc													
and													
n.e.													
Service													
recr													
Total..													
<b>NOT MARRI</b>													
Profess													
tech													
Adminis													
exec													
mana													
Clerica													
Sales..													
Farmers													
fish													
timb													
etc.													
Miners,													
and													
work													

See footn

**GRP400 TABLE E5 : ALL EMPLOYED CIVILIANS AGED 15 YEARS AND OVER IN NOVEMBER 1983**  
**BY STATE \* SEX \* MARITAL STATUS \* OCCUPATION \* HOURS WORKED ON 1976 CENSUS BENCHMARKS-Continued**  
 Employed, W.A., Females

	Worked 0 hours	1-15	16-29	30-34	35-39	40	41-44	45-47	48	49-59	60+	Total hours worked	AV HOURS
<b>MARRIED</b>													
Professional, technical, etc.	1,760	4,469	5,359	2,101	3,859	4,714	1,032	1,562	303	1,564	653	27,375	29.359
Administrative, executive and managerial.....	101	311	433	113	424	861	411	202	116	420	457	3,850	40.446
Clerical.....	1,439	5,882	7,352	3,023	10,444	7,402	741	550	208	631	512	38,185	29.381
Sales.....	1,144	5,066	2,873	1,131	1,379	2,798	757	215	99	580	1,213	17,255	27.567
Farmers, fishermen, timber-getters, etc.....	921	4,384	1,242	477	459	410	116	244	107	649	1,794	10,802	27.088
Miners, quarrymen and related workers.....	..	109	..	..	..	..	..	..	..	..	..	109	10.000
Transport and communication..	202	738	679	308	627	202	..	101	116	..	..	2,974	24.119
Tradesmen, production-process workers and labourers, n.e.c.....	424	2,578	1,466	938	830	1,598	520	109	87	..	110	8,659	24.673
Service, sport and recreation.....	2,392	9,492	8,625	1,823	1,484	3,941	246	115	911	574	324	29,928	21.632
<b>Total.....</b>	<b>8,382</b>	<b>33,028</b>	<b>28,030</b>	<b>9,916</b>	<b>19,507</b>	<b>21,927</b>	<b>3,823</b>	<b>3,097</b>	<b>1,948</b>	<b>4,417</b>	<b>5,062</b>	<b>139,136</b>	<b>27.193</b>
<b>NOT MARRIED</b>													
Professional, technical, etc.	702	1,141	1,703	1,253	2,525	5,219	557	324	555	570	1,418	15,968	36.882
Administrative, executive and managerial.....	101	101	94	..	210	225	101	109	109	463	..	1,512	38.377
Clerical.....	1,432	2,627	2,230	2,375	10,161	7,137	1,682	545	381	109	..	28,678	32.289
Sales.....	425	3,152	982	324	1,455	3,878	425	423	..	308	237	11,609	28.569
Farmers, fishermen, timber-getters, etc.....	130	328	00	113	281	926	..	..	..	..	244	2,423	32.716
Miners, quarrymen and related workers.....	..	..	..	..	..	..	..	..	..	..	..	..	..

See footnotes at end of table.

18/01/84  
 GRP400 TABLE E5  
 BY STATE \* SEX \* MARITAL STATUS \* OCCUPATION \* HOURS WORKED ON 1976 CENSUS BENCHMARKS-Continued  
 Employed, W.A., Males

NOT MARRIED  
 Transport and communication workers  
 Tradesmen, production-process workers and labourers, n.e.c.  
 Service, sport and recreation  
 Total.....  
**TOTAL**  
 Professional, technical, etc.  
 Administrative, executive and managerial  
 Clerical  
 Sales  
 Farmers, fishermen, timber-getters, etc.  
 Miners, quarrymen and related workers  
 Transport and communication  
 Tradesmen, production-process workers and labourers, n.e.c.  
 Service, sport and recreation  
 Total.....

See footnotes at end of table.

GRP400 TABLE E5

: ALL EMPLOYED CIVILIANS AGED 15 YEARS AND OVER IN NOVEMBER 1983

BY STATE • SEX • MARITAL STATUS • OCCUPATION • HOURS WORKED ON 1976 CENSUS BENCHMARKS-Continued

Employed, W.A., Females

	Worked 0 hours	1-15	16-29	30-34	35-39	40	41-44	45-47	48	49-59	60+	Total hours worked	AV HOURS
<b>NOT MARRIED</b>													
Transport and communication..	101	125	323	109	235	544	109	..	..	..	..	1,546	30.230
Tradesmen, production-process workers and labourers, n.e.c.....	99	322	211	437	427	1,793	206	479	..	..	..	3,975	34.760
Service, sport and recreation.....	1,380	3,278	3,063	1,168	449	4,433	287	222	..	321	113	14,714	25.319
<b>Total.....</b>	<b>4,370</b>	<b>11,075</b>	<b>9,008</b>	<b>5,778</b>	<b>15,743</b>	<b>24,155</b>	<b>3,366</b>	<b>2,102</b>	<b>1,045</b>	<b>1,770</b>	<b>2,013</b>	<b>80,424</b>	<b>31.599</b>
<b>TOTAL</b>													
Professional, technical, etc.	2,462	5,610	7,062	3,354	6,385	9,933	1,588	1,886	858	2,134	2,071	43,343	32.131
Administrative, executive and managerial.....	202	412	527	113	634	1,086	512	311	226	883	457	5,362	39.863
Clerical.....	2,871	8,509	9,583	5,398	20,605	14,539	2,423	1,094	589	740	512	66,863	30.628
Sales.....	1,568	8,218	3,855	1,455	2,834	6,676	1,181	638	99	888	1,450	28,863	27.970
Farmers, fishermen, timber-getters, etc.....	1,051	4,712	1,642	590	739	1,336	116	244	107	649	2,038	13,225	28.120
Miners, quarrymen and related workers.....	..	109	..	..	..	..	..	..	..	..	..	109	10.000
Transport and communication..	303	864	1,003	417	862	745	109	101	116	..	..	4,520	26.209
Tradesmen, production-process workers and labourers, n.e.c.....	523	2,900	1,577	1,375	1,258	3,392	726	587	87	..	110	12,634	27.847
Service, sport and recreation.....	3,773	12,770	11,689	2,991	1,933	8,374	533	336	911	895	437	44,641	22.847
<b>Total.....</b>	<b>12,753</b>	<b>44,103</b>	<b>37,038</b>	<b>15,694</b>	<b>35,250</b>	<b>46,082</b>	<b>7,188</b>	<b>5,199</b>	<b>2,992</b>	<b>6,187</b>	<b>7,074</b>	<b>219,560</b>	<b>28.807</b>

See footnotes at end of table.

GRP400 TABLE E5

BY STATE • SEX • MARITAL STATUS • OCCUPATION • HOURS WORKED ON 1976 CENSUS BENCHMARKS-Continued

Employed, W.A., Males

**MARRIED**

Professional, technical, etc.	..	..	..	..	..	..	..	..	..	..	..	..	..
Administrative, executive and managerial.....	..	..	..	..	..	..	..	..	..	..	..	..	..
Clerical.....	..	..	..	..	..	..	..	..	..	..	..	..	..
Sales.....	..	..	..	..	..	..	..	..	..	..	..	..	..
Farmers, fishermen, timber-getters, etc.....	..	..	..	..	..	..	..	..	..	..	..	..	..
Miners, quarrymen and related workers.....	..	..	..	..	..	..	..	..	..	..	..	..	..
Transport and communication..	..	..	..	..	..	..	..	..	..	..	..	..	..
Tradesmen, production-process workers and labourers, n.e.c.....	..	..	..	..	..	..	..	..	..	..	..	..	..
Service, sport and recreation.....	..	..	..	..	..	..	..	..	..	..	..	..	..
<b>Total.....</b>	<b>..</b>	<b>..</b>	<b>..</b>	<b>..</b>	<b>..</b>	<b>..</b>	<b>..</b>	<b>..</b>	<b>..</b>	<b>..</b>	<b>..</b>	<b>..</b>	<b>..</b>

See footnotes at end of table.

GRP400 TABLE E5

: ALL EMPLOYED CIVILIANS AGED 15 YEARS AND OVER IN NOVEMBER 1983

BY STATE • SEX • MARITAL STATUS • OCCUPATION • HOURS WORKED ON 1976 CENSUS BENCHMARKS-Continued

Employed, H.A., Persons

	Worked 0 hours	1-15	16-29	30-34	35-39	40	41-44	45-47	48	49-59	60+	Total hours worked	AV HOURS
<b>MARRIED</b>													
Professional, technical, etc.	3,399	4,985	6,466	3,762	12,831	11,379	3,317	4,560	810	6,660	4,326	62,497	36.280
Administrative, executive and managerial.....	737	528	751	637	3,983	7,637	2,092	3,649	677	5,054	6,952	32,696	47.013
Clerical.....	2,956	6,231	8,231	4,033	17,778	11,148	2,112	1,511	335	2,187	1,065	57,586	31.736
Sales.....	1,835	5,285	3,078	1,691	2,585	6,887	2,208	2,102	736	4,150	3,752	34,309	36.367
Farmers, fishermen, timber-getters, etc.....	1,411	5,503	1,714	937	1,583	4,300	1,057	1,797	1,159	6,085	12,086	38,431	46.128
Miners, quarrymen and related workers.....	240	109	123	226	1,492	826	..	710	368	234	704	5,031	42.415
Transport and communication..	2,691	1,182	1,158	1,298	4,416	5,157	1,587	990	747	1,769	1,744	22,740	35.720
Tradesmen, production-process workers and labourers, n.e.c.....	4,780	3,645	4,556	7,757	19,661	22,791	7,263	4,099	2,787	10,411	5,308	93,058	38.230
Service, sport and recreation.....	2,806	9,948	9,139	2,716	3,197	8,263	1,205	554	2,060	2,246	1,308	43,441	27.785
<b>Total.....</b>	<b>20,855</b>	<b>37,416</b>	<b>35,215</b>	<b>23,058</b>	<b>67,526</b>	<b>78,387</b>	<b>20,842</b>	<b>19,973</b>	<b>9,679</b>	<b>38,795</b>	<b>38,045</b>	<b>389,791</b>	<b>37.053</b>
<b>NOT MARRIED</b>													
Professional, technical, etc.	1,012	1,419	2,120	2,485	5,315	8,639	1,063	1,096	848	2,163	3,652	29,811	41.196
Administrative, executive and managerial.....	208	101	94	250	422	1,258	195	643	207	1,025	562	4,965	43.437
Clerical.....	1,947	2,813	2,341	2,982	14,293	9,464	2,432	839	381	315	230	38,035	33.229
Sales.....	533	5,255	1,384	324	1,755	5,525	1,506	830	204	643	1,083	19,042	30.346
Farmers, fishermen, timber-getters, etc.....	658	883	1,823	1,002	740	3,674	531	405	369	1,798	3,484	15,369	41.397
Miners, quarrymen and related workers.....	471	..	..	..	590	772	131	126	404	..	297	2,792	37.302

See footnotes at end of table.

N2

GRP400 TABLE E5

: ALL EMPLOYED CIVILIANS AGED 15 YEARS AND OVER IN NOVEMBER 1983

BY STATE • SEX • MARITAL STATUS • OCCUPATION • HOURS WORKED ON 1976 CENSUS BENCHMARKS-Continued

Employed, W.A., Persons

	Worked 0 hours	1-15	16-29	30-34	35-39	40	41-44	45-47	48	49-59	60+	Total hours worked	AV HOURS
<b>NOT MARRIED</b>													
Transport and communication..	445	752	541	109	1,224	2,280	206	383	311	534	776	7,562	37.282
Tradesmen, production-process workers and labourers, n.e.c.....	2,469	1,916	3,282	4,441	8,189	18,528	3,944	2,790	978	2,501	2,412	51,451	37.240
Service, sport and recreation.....	2,021	5,108	3,578	1,486	637	6,672	701	222	123	868	664	22,081	26.984
<b>Total.....</b>	<b>9,764</b>	<b>18,248</b>	<b>15,163</b>	<b>13,080</b>	<b>33,166</b>	<b>56,812</b>	<b>10,711</b>	<b>7,334</b>	<b>3,825</b>	<b>9,846</b>	<b>13,159</b>	<b>191,108</b>	<b>35.685</b>
<b>TOTAL</b>													
Professional, technical, etc.	4,411	6,405	8,586	6,247	18,146	20,018	4,380	5,656	1,658	8,823	7,978	92,309	37.868
Administrative, executive and managerial.....	944	629	844	887	4,405	8,895	2,287	4,292	884	6,079	7,514	37,662	46.542
Clerical.....	4,903	9,044	10,572	7,014	32,071	20,611	4,544	2,350	716	2,502	1,295	95,622	32.330
Sales.....	2,368	10,540	4,461	2,015	4,340	12,412	3,714	2,933	941	4,792	4,835	53,351	34.218
Farmers, fishermen, timber-getters, etc.....	2,070	6,386	3,537	1,940	2,323	7,974	1,588	2,202	1,528	7,883	16,369	53,800	44.777
Miners, quarrymen and related workers.....	711	109	123	226	2,082	1,598	131	836	772	234	1,001	7,823	40.590
Transport and communication..	3,136	1,934	1,699	1,407	5,640	7,438	1,794	1,373	1,058	2,303	2,520	30,302	36.110
Tradesmen, production-process workers and labourers, n.e.c.....	7,249	5,562	7,839	12,198	27,850	41,319	11,207	6,889	3,765	12,912	7,720	144,509	37.878
Service, sport and recreation.....	4,827	15,056	12,717	4,203	3,834	14,935	1,907	775	2,182	3,114	1,972	65,522	27.515
<b>Total.....</b>	<b>30,619</b>	<b>55,664</b>	<b>50,378</b>	<b>36,138</b>	<b>100,692</b>	<b>135,199</b>	<b>31,552</b>	<b>27,306</b>	<b>13,504</b>	<b>48,642</b>	<b>51,204</b>	<b>580,898</b>	<b>36.603</b>

See footnotes at end of table.

GRP400 TABLE E5

BY STATE • SEX • MARITAL STATUS • OCCUPATION • HOURS WORKED ON 1976 CENSUS BENCHMARKS-Continued

Employed, W.A., Persons

**MARRIED**

Professional, technical, etc.	
Administrative, executive and managerial.....	
Clerical.....	
Sales.....	
Farmers, fishermen, timber-getters, etc.....	
Miners, quarrymen and related workers.....	
Transport and communication..	
Tradesmen, production-process workers and labourers, n.e.c.....	
Service, sport and recreation.....	
<b>Total.....</b>	
<b>NOT MARRIED</b>	
Professional, technical, etc.	
Administrative, executive and managerial.....	
Clerical.....	
Sales.....	
Farmers, fishermen, timber-getters, etc.....	
Miners, quarrymen and related workers.....	

See footnotes at end of table.

**GRP400 TABLE E5 : ALL EMPLOYED CIVILIANS AGED 15 YEARS AND OVER IN NOVEMBER 1983**  
**BY STATE • SEX • MARITAL STATUS • OCCUPATION • HOURS WORKED ON 1976 CENSUS BENCHMARKS-Continued**

Employed, Tas., Males

	Worked 0 hours	1-15	16-29	30-34	35-39	40	41-44	45-47	48	49-59	60+	Total hours worked	AV HOURS
<b>MARRIED</b>													
Professional, technical, etc.	717	..	399	474	2,957	2,786	627	597	75	1,123	409	10,164	38.131
Administrative, executive and managerial.....	325	..	141	349	743	1,813	417	432	128	1,042	1,643	7,034	46.774
Clerical.....	348	66	144	619	2,645	1,783	279	129	..	68	..	6,081	35.224
Sales.....	133	56	58	505	188	2,146	669	283	..	527	701	5,265	43.080
Farmers, fishermen, timber-getters, etc.....	280	143	149	282	318	1,885	422	56	140	1,373	3,478	8,526	53.510
Miners, quarrymen and related workers.....	118	..	131	56	..	446	..	..	75	265	..	1,091	36.476
Transport and communication..	615	126	392	401	469	1,915	336	237	..	617	883	5,991	39.104
Tradesmen, production-process workers and labourers, n.e.c.....	2,319	501	983	4,200	4,890	8,658	920	1,494	942	1,563	1,110	27,581	36.277
Service, sport and recreation.....	206	194	258	417	391	1,807	190	66	253	140	213	4,136	37.003
<b>Total.....</b>	<b>5,060</b>	<b>1,086</b>	<b>2,655</b>	<b>7,302</b>	<b>12,602</b>	<b>23,240</b>	<b>3,860</b>	<b>3,295</b>	<b>1,613</b>	<b>6,719</b>	<b>8,438</b>	<b>75,869</b>	<b>40.089</b>
<b>NOT MARRIED</b>													
Professional, technical, etc.	194	90	231	164	606	616	..	231	..	290	383	2,806	39.655
Administrative, executive and managerial.....	..	65	66	..	..	59	..	..	..	452	141	785	49.508
Clerical.....	..	69	136	545	1,416	1,036	..	69	..	..	55	3,327	36.699
Sales.....	..	373	131	68	126	718	136	..	67	137	68	1,824	33.606
Farmers, fishermen, timber-getters, etc.....	210	124	464	68	261	1,252	..	124	55	234	740	3,532	42.837
Miners, quarrymen and related workers.....	..	..	..	..	..	182	..	..	90	..	..	272	42.659

See footnotes at end of table.

**GRP400 TABLE E5 : ALL EMPLOYED CIVILIANS AGED 15 YEARS AND OVER IN NOVEMBER 1983**  
**BY STATE \* SEX \* MARITAL STATUS \* OCCUPATION \* HOURS WORKED ON 1976 CENSUS BENCHMARKS-Continued**  
 Employed, Tas., Males

	Worked 0 hours	1-15	16-29	30-34	35-39	40	41-44	45-47	48	49-59	60+	Total hours worked	AV HOURS
<b>NOT MARRIED</b>													
Transport and communication..	268	..	134	135	217	366	134	..	..	139	59	1,453	31.653
Tradesmen, production-process workers and labourers, n.e.c.....	705	467	784	1,550	2,833	6,832	484	435	422	472	182	15,167	35.934
Service, sport and recreation.....	55	316	50	123	302	919	53	65	..	237	..	2,120	34.234
<b>Total.....</b>	<b>1,433</b>	<b>1,505</b>	<b>1,998</b>	<b>2,653</b>	<b>5,762</b>	<b>11,979</b>	<b>806</b>	<b>925</b>	<b>634</b>	<b>1,962</b>	<b>1,630</b>	<b>31,286</b>	<b>37.078</b>
<b>TOTAL</b>													
Professional, technical, etc.	911	90	630	637	3,563	3,402	627	828	75	1,413	793	12,970	38.461
Administrative, executive and managerial.....	325	65	207	349	743	1,873	417	432	128	1,495	1,785	7,819	47.048
Clerical.....	348	135	281	1,164	4,061	2,819	279	198	..	68	55	9,408	35.746
Sales.....	133	429	189	573	314	2,863	805	283	67	664	769	7,089	40.642
Farmers, fishermen, timber-getters, etc.....	490	267	613	350	579	3,137	422	180	196	1,607	4,219	12,058	50.384
Miners, quarrymen and related workers.....	118	..	131	56	..	628	..	..	165	265	..	1,363	37.711
Transport and communication..	883	126	526	536	686	2,281	470	237	..	756	942	7,444	37.649
Tradesmen, production-process workers and labourers, n.e.c.....	3,024	968	1,768	5,750	7,724	15,490	1,403	1,930	1,364	2,036	1,292	42,748	36.155
Service, sport and recreation.....	261	510	308	541	693	2,726	243	131	253	377	213	6,256	36.065
<b>Total.....</b>	<b>6,493</b>	<b>2,591</b>	<b>4,653</b>	<b>9,955</b>	<b>18,364</b>	<b>35,219</b>	<b>4,665</b>	<b>4,220</b>	<b>2,247</b>	<b>8,680</b>	<b>10,068</b>	<b>107,155</b>	<b>39.210</b>

See footnotes at end of table.

**GRP400 T**  
**BY STATE**  
 Employed

<b>MARRIED</b>	
Profes	
tec	
Admini	
exe	
mar	
Cleric	
Sales	
Farmers	
fis	
tim	
etc	
Miners	
and	
non	
Transp	
con	
Trades	
pro	
and	
n.e.c	
Service	
rec	
Total	
<b>NOT MARRIED</b>	
Profes	
tec	
Admini	
exe	
mar	
Cleric	
Sales	
Farmers	
fis	
tim	
etc	
Miners	
and	
non	

See foot



**GRP400 TABLE E5 : ALL EMPLOYED CIVILIANS AGED 15 YEARS AND OVER IN NOVEMBER 1983**  
**BY STATE • SEX • MARITAL STATUS • OCCUPATION • HOURS WORKED ON 1976 CENSUS BENCHMARKS-Continued**

Employed, Tas., Females

	Worked 10 hours	1-15	16-29	30-34	35-39	40	41-44	45-47	48	49-59	60+	Total hours worked	AV HOURS
<b>MARRIED</b>													
Professional, technical, etc.	326	1,825	1,670	554	1,009	1,584	133	169	162	515	119	8,065	27.679
Administrative, executive and managerial.....	737	1,256	2,177	706	2,214	1,849	198	..	..	52	130	421	54.856
Clerical.....	255	907	822	670	320	434	68	194	..	111	126	9,375	27.834
Sales.....	..	..	..	..	..	..	..	..	..	259	383	4,311	29.601
Farmers, fishermen, timber-getters, etc.....	427	698	499	131	334	63	..	..	..	..	458	2,609	27.312
Miners, quarrymen and related workers.....	..	..	..	..	..	..	..	..	..	..	..	..	..
Transport and communication..	..	202	44	52	..	..	..	..	..	..	68	366	24.518
Tradesmen, production-process workers and labourers, n.e.c.....	..	188	317	307	342	887	..	..	..	68	..	2,110	33.003
Service, sport and recreation.....	346	3,409	1,781	104	547	1,583	136	115	..	63	63	8,083	20.890
<b>Total MARRIED</b>	<b>2,091</b>	<b>8,485</b>	<b>7,311</b>	<b>2,524</b>	<b>4,831</b>	<b>6,511</b>	<b>598</b>	<b>477</b>	<b>162</b>	<b>1,005</b>	<b>1,346</b>	<b>35,341</b>	<b>26.984</b>
<b>NOT MARRIED</b>													
Professional, technical, etc.	256	384	176	354	1,086	1,577	220	127	185	147	107	4,620	34.498
Administrative, executive and managerial.....	..	..	..	..	..	..	55	..	..	104	..	158	49.877
Clerical.....	572	557	760	837	2,960	1,729	240	..	96	..	..	7,750	31.225
Sales.....	155	753	647	420	197	1,323	181	..	70	..	..	3,746	27.936
Farmers, fishermen, timber-getters, etc.....	..	222	58	..	56	114	..	..	..	..	..	450	19.765
Miners, quarrymen and related workers.....	..	..	..	..	..	..	..	..	..	..	..	..	..

See footnotes at end of table.

**GRP400 T**

**BY STATE**

Employed

**NOT MARR**

Transp  
com  
Trades  
pro  
pro  
and  
n.e  
Servic  
rec  
Total.  
TOTAL  
Profes  
tec  
Admini  
exe  
man  
Cleric  
Sales.  
Farmer  
fis  
tim  
etc  
Miners  
and  
wor  
Transp  
com  
Trades  
pro  
pro  
and  
n.e  
Servic  
rec  
Total.

See foot

**GNP400 TABLE E5 : ALL EMPLOYED CIVILIANS AGED 15 YEARS AND OVER IN NOVEMBER 1983**  
**BY STATE • SEX • MARITAL STATUS • OCCUPATION • HOURS WORKED ON 1976 CENSUS BENCHMARKS-Continued**  
 Employed, Tas., Females

	Worked 0 hours	1-15	16-29	30-34	35-39	40	41-44	45-47	48	49-59	60+	Total hours worked	AV HOURS
<b>NOT MARRIED</b>													
Transport and communication...	..	111	..	..	225	62	..	..	..	..	..	398	30.405
Tradesmen, production-process workers and labourers, n.e.c.....	132	..	138	267	301	625	76	..	..	..	64	1,603	35.281
Service, sport and recreation.....	179	1,240	897	204	368	1,715	297	52	122	52	..	5,128	27.390
<b>Total.....</b>	<b>1,295</b>	<b>3,267</b>	<b>2,675</b>	<b>2,082</b>	<b>5,192</b>	<b>7,145</b>	<b>1,069</b>	<b>179</b>	<b>473</b>	<b>303</b>	<b>171</b>	<b>23,853</b>	<b>30.685</b>
<b>TOTAL</b>													
Professional, technical, etc.	582	2,209	1,846	908	2,095	3,161	353	296	347	661	226	12,685	30.162
Administrative, executive and managerial.....	1,309	1,813	2,937	1,543	5,173	3,578	438	..	..	156	130	580	53.495
Clerical.....	410	1,660	1,469	1,090	517	1,757	249	194	70	259	383	8,058	28.827
Sales.....	..	..	..	..	..	..	..	..	..	..	..	..	..
Farmers, fishermen, timber-getters, etc.....	427	919	558	131	389	177	..	..	..	..	458	3,059	26.203
Miners, quarrymen and related workers.....	..	..	..	..	..	..	..	..	..	..	..	..	..
Transport and communication..	..	313	44	52	225	62	..	..	..	..	68	764	27.585
Tradesmen, production-process workers and labourers, n.e.c.....	132	188	455	574	643	1,512	76	..	..	68	64	3,713	33.987
Service, sport and recreation.....	525	4,649	2,678	308	915	3,298	434	166	122	52	63	13,211	23.413
<b>Total.....</b>	<b>3,386</b>	<b>11,752</b>	<b>9,987</b>	<b>4,606</b>	<b>10,023</b>	<b>13,656</b>	<b>1,667</b>	<b>656</b>	<b>635</b>	<b>1,308</b>	<b>1,517</b>	<b>59,194</b>	<b>28.475</b>

See footnotes at end of table.

**GNP400 TABLE E5**  
**BY STATE**  
 Employed

<b>MARRIED</b>	
Profes	
tec	
Admini	
exe	
man	
Cleric	
Sales	
Farmers	
fis	
tim	
etc	
Miners	
and	
work	
Transp	
com	
Trades	
pro	
pro	
and	
n.e	
Service	
rec	
Total	
<b>NOT MARR</b>	
Profes	
tec	
Admini	
exe	
man	
Cleric	
Sales	
Farmers	
fis	
tim	
etc	
Miners	
and	
work	

See foot

**GRP400 TABLE E3 : ALL EMPLOYED CIVILIANS AGED 15 YEARS AND OVER IN NOVEMBER 1983**  
**BY STATE • SEX • MARITAL STATUS • OCCUPATION • HOURS WORKED ON 1976 CENSUS BENCHMARKS-Continued**  
 Employed, Tas., Persons

	Worked 0 hours	1-15	16-29	30-34	35-39	40	41-44	45-47	48	49-59	60+	Total hours worked	AV HOURS
<b>MARRIED</b>													
Professional, technical, etc.	1,043	1,825	2,069	1,027	3,966	4,370	760	766	237	1,638	528	18,229	33.507
Administrative, executive and managerial.....	325	..	141	349	809	1,924	480	432	128	1,094	1,774	7,455	47.231
Clerical.....	1,084	1,322	2,321	1,326	4,858	3,632	477	129	..	179	126	15,456	30.742
Sales.....	388	963	880	1,174	508	2,580	736	477	..	786	1,084	9,576	37.011
Farmers, fishermen, timber-getters, etc.....	707	841	648	412	652	1,948	422	56	140	1,373	3,936	11,135	47.372
Miners, quarrymen and related workers.....	118	..	131	56	..	446	..	..	75	265	..	1,091	36.476
Transport and communication..	615	328	436	453	469	1,915	336	237	..	617	950	6,357	38.264
Tradesmen, production-process workers and labourers, n.e.c.....	2,319	690	1,301	4,507	5,232	9,545	920	1,494	942	1,631	1,110	29,691	36.045
Service, sport and recreation.....	552	3,602	2,039	521	938	3,390	327	180	253	140	276	12,219	26.344
<b>Total.....</b>	<b>7,151</b>	<b>9,571</b>	<b>9,966</b>	<b>9,826</b>	<b>17,433</b>	<b>29,751</b>	<b>4,458</b>	<b>3,772</b>	<b>1,775</b>	<b>7,723</b>	<b>9,784</b>	<b>111,210</b>	<b>35.924</b>
<b>NOT MARRIED</b>													
Professional, technical, etc.	450	474	407	518	1,692	2,193	220	359	185	437	490	7,426	36.446
Administrative, executive and managerial.....	..	65	66	..	..	59	55	..	..	556	141	943	49.570
Clerical.....	572	626	897	1,382	4,376	2,765	240	69	96	..	55	11,077	32.869
Sales.....	155	1,127	777	488	324	2,040	317	..	136	137	68	5,570	29.793
Farmers, fishermen, timber-getters, etc.....	210	345	522	68	317	1,366	..	124	55	234	740	3,982	40.232
Miners, quarrymen and related workers.....	..	..	..	..	..	182	..	..	90	..	..	272	42.659

See footnotes at end of table.

**GRP400 TA**  
**BY STATE**  
 Employed,

<b>NOT MARRIED</b>	
Transport and communication	
Tradesmen, production-process workers and n.e.c.	
Service, sport and recreation	
<b>Total.....</b>	
<b>TOTAL</b>	
Professional, technical, etc.	
Administrative, executive and managerial	
Clerical	
Sales	
Farmers, fishermen, timber-getters, etc.	
Miners, quarrymen and related workers	
Transport and communication	
Tradesmen, production-process workers and n.e.c.	
Service, sport and recreation	
<b>Total.....</b>	
See footnotes at end of table.	

**GRP400 TABLE ES : ALL EMPLOYED CIVILIANS AGED 15 YEARS AND OVER IN NOVEMBER 1983**  
**BY STATE • SEX • MARITAL STATUS • OCCUPATION • HOURS WORKED ON 1976 CENSUS BENCHMARKS-Continued**

Employed, Tas., Persons

	Worked 0 hours	1-15	16-29	30-34	35-39	40	41-44	45-47	48	49-59	60+	Total hours worked	AV HOURS
<b>NOT MARRIED</b>													
Transport and communication..	268	111	134	135	442	428	134	..	..	139	59	1,851	31.385
Tradesmen, production-process workers and labourers, n.e.c.....	837	467	922	1,817	3,134	7,456	560	435	422	472	246	16,770	35.871
Service, sport and recreation.....	235	1,556	947	328	670	2,634	350	117	122	289	..	7,248	29.392
<b>Total.....</b>	<b>2,728</b>	<b>4,772</b>	<b>4,673</b>	<b>4,736</b>	<b>10,954</b>	<b>19,123</b>	<b>1,875</b>	<b>1,104</b>	<b>1,107</b>	<b>2,265</b>	<b>1,801</b>	<b>55,139</b>	<b>34.312</b>
<b>TOTAL</b>													
Professional, technical, etc.	1,493	2,299	2,476	1,545	5,658	6,563	980	1,124	422	2,075	1,019	25,655	34.358
Administrative, executive and managerial.....	325	65	207	349	809	1,984	535	432	128	1,650	1,915	8,398	47.493
Clerical.....	1,657	1,948	3,218	2,707	9,234	6,397	716	198	96	179	182	26,533	31.630
Sales.....	543	2,089	1,658	1,663	831	4,620	1,053	477	136	924	1,152	15,146	34.357
Farmers, fishermen, timber-getters, etc.....	917	1,186	1,171	481	968	3,314	422	180	196	1,607	4,676	15,117	45.491
Miners, quarrymen and related workers.....	118	..	131	56	..	628	..	..	165	265	..	1,363	37.711
Transport and communication..	883	439	571	588	911	2,343	470	237	..	756	1,010	8,208	36.713
Tradesmen, production-process workers and labourers, n.e.c.....	3,156	1,156	2,223	6,324	8,366	17,001	1,480	1,930	1,364	2,103	1,356	46,460	35.982
Service, sport and recreation.....	786	5,159	2,985	849	1,608	6,024	677	298	376	429	276	19,467	27.479
<b>Total.....</b>	<b>9,879</b>	<b>14,343</b>	<b>14,639</b>	<b>14,561</b>	<b>28,387</b>	<b>48,874</b>	<b>6,332</b>	<b>4,876</b>	<b>2,883</b>	<b>9,988</b>	<b>11,585</b>	<b>166,348</b>	<b>35.390</b>

See footnotes at end of table.

**GRP400 TABLE E5 : ALL EMPLOYED CIVILIANS AGED 15 YEARS AND OVER IN NOVEMBER 1983**  
**BY STATE • SEX • MARITAL STATUS • OCCUPATION • HOURS WORKED ON 1976 CENSUS BENCHMARKS-Continued**

Employed, N.T., Males

	Worked 0 hours	1-15	16-29	30-34	35-39	40	41-44	45-47	48	49-59	60+	Total hours worked	AV HOURS
<b>MARRIED</b>													
Professional, technical, etc.	..	..	..	184	973	788	..	442	184	652	430	3,653	44.749
Administrative, executive and managerial.....	133	..	..	..	128	129	133	180	..	791	567	2,062	51.204
Clerical.....	..	..	..	129	1,106	908	427	297	..	338	..	3,205	40.425
Sales.....	..	..	..	..	..	497	184	..	..	..	..	681	40.540
Farmers, fishermen, timber-getters, etc.....	..	109	..	..	..	169	..	..	..	..	..	278	26.656
Miners, quarrymen and related workers.....	..	..	353	..	169	..	184	..	..	..	..	705	33.824
Transport and communication..	431	..	..	91	258	734	..	..	180	169	481	2,344	38.673
Tradesmen, production- process workers and labourers, n.e.c.....	481	180	313	169	1,115	3,430	492	482	426	1,653	535	9,275	40.197
Service, sport and recreation.....	..	180	169	..	..	1,527	..	..	..	360	128	2,363	39.593
<b>Total.....</b>	<b>1,046</b>	<b>469</b>	<b>835</b>	<b>573</b>	<b>3,749</b>	<b>8,181</b>	<b>1,419</b>	<b>1,400</b>	<b>789</b>	<b>3,962</b>	<b>2,142</b>	<b>24,566</b>	<b>41.297</b>
<b>NOT MARRIED</b>													
Professional, technical, etc.	..	..	128	169	494	325	91	117	180	91	..	1,595	38.719
Administrative, executive and managerial.....	..	..	..	..	..	..	..	..	..	..	117	117	70.000
Clerical.....	91	..	..	91	351	..	..	..	..	..	..	534	29.625
Sales.....	..	132	137	..	..	..	..	..	..	353	180	801	40.320
Farmers, fishermen, timber-getters, etc.....	..	..	..	..	..	..	..	..	..	..	..	..	..
Miners, quarrymen and related workers.....	..	..	..	..	..	..	..	..	..	128	..	128	50.000

See footnotes at end of table.

**GRP400 TA**

**BY STATE**

Employed,

**NOT MARRI**

Transpo

comm

Tradesm

prod

proc

and

n.e.

Service

recr

Total..

**TOTAL**

Profess

tech

Adminis

exec

mana

Clerica

Sales..

Farmers

fish

timb

etc.

Miners,

and

work

Transpo

comm

Tradesm

prod

proc

and

n.e.

Service

recr

Total..

See footn

18/01/84 LABOUR FORCE ESTIMATES - NOVEMBER 1983

HUR400R -

**GRP400 TABLE E5 : ALL EMPLOYED CIVILIANS AGED 15 YEARS AND OVER IN NOVEMBER 1983**  
**BY STATE • SEX • MARITAL STATUS • OCCUPATION • HOURS WORKED ON 1976 CENSUS BENCHMARKS-Continued**

Employed, N.T., Males

	Worked 0 hours	1-15	16-29	30-34	35-39	40	41-44	45-47	48	49-59	60+	Total hours worked	AV HOURS
<b>NOT MARRIED</b>													
Transport and communication...	129	..	..	..	..	749	..	..	..	..	..	878	34.106
Tradesmen, production-process workers and labourers, n.e.c.....	187	599	1,024	..	847	1,658	1,309	518	91	598	471	7,301	36.505
Service, sport and recreation.....	162	..	..	..	162	392	617	187	133	..	169	1,823	41.953
<b>Total.....</b>	<b>570</b>	<b>730</b>	<b>1,289</b>	<b>260</b>	<b>1,855</b>	<b>3,124</b>	<b>2,016</b>	<b>823</b>	<b>404</b>	<b>1,170</b>	<b>937</b>	<b>13,178</b>	<b>37.750</b>
<b>TOTAL</b>													
Professional, technical, etc.	..	..	128	353	1,467	1,113	91	559	364	744	430	5,248	42.916
Administrative, executive and managerial.....	133	..	..	..	128	129	133	180	..	791	684	2,179	52.217
Clerical.....	91	..	..	221	1,457	908	427	297	..	338	..	3,738	38.883
Sales.....	..	132	137	..	..	497	184	..	..	353	180	1,482	40.421
Farmers, fishermen, timber-getters, etc.....	..	109	..	..	..	169	..	..	..	..	..	278	26.656
Miners, quarrymen and related workers.....	..	..	353	..	169	..	184	..	..	128	..	834	36.316
Transport and communication..	561	..	..	91	258	1,482	..	..	180	169	481	3,222	37.428
Tradesmen, production-process workers and labourers, n.e.c.....	668	778	1,337	169	1,962	5,088	1,801	1,000	517	2,250	1,006	16,577	38.571
Service, sport and recreation.....	162	180	169	..	162	1,919	617	187	133	360	297	4,186	40.620
<b>Total.....</b>	<b>1,616</b>	<b>1,199</b>	<b>2,124</b>	<b>833</b>	<b>5,604</b>	<b>11,305</b>	<b>3,436</b>	<b>2,223</b>	<b>1,193</b>	<b>5,132</b>	<b>3,078</b>	<b>37,744</b>	<b>40.059</b>

See footnotes at end of table.

18/01/84

GRP400 TA

BY STATE :

Employed,

MARRIED

Profess

tech

Adminis

exec

mana

Clerica

Sales..

Farmers

fish

timb

etc.

Miners,

and

work

Transpo

comm

Tradesm

prod

proc

and

n.e.

Service

recre

Total..

NOT MARRI

Profess

tech

Adminis

exec

mana

Clerica

Sales..

Farmers

fish

timb

etc.

Miners,

and

work

See footn

18/01/84 LABOUR FORCE ESTIMATES - NOVEMBER 1983

HUR400R -

GRP400 TABLE E5

: ALL EMPLOYED CIVILIANS AGED 15 YEARS AND OVER IN NOVEMBER 1983

BY STATE • SEX • MARITAL STATUS • OCCUPATION • HOURS WORKED ON 1976 CENSUS BENCHMARKS-Continued

Employed, N.T., Females

	Worked 0 hours	1-15	16-29	30-34	35-39	40	41-44	45-47	48	49-59	60+	Total hours worked	AV HOURS
<b>MARRIED</b>													
Professional, technical, etc.	115	431	141	161	806	899	..	..	..	141	..	2,694	31.246
Administrative, executive and managerial.....	..	..	..	..	..	..	..	..	..	..	221	221	72.000
Clerical.....	151	308	1,260	555	2,645	1,069	573	..	..	240	..	6,802	33.219
Sales.....	192	496	124	..	399	124	141	..	..	107	192	1,775	28.732
Farmers, fishermen, timber-getters, etc.....	..	..	141	..	..	..	..	..	..	..	..	141	16.000
Miners, quarrymen and related workers.....	..	..	..	..	..	..	..	..	..	..	..	..	..
Transport and communication..	..	141	505	124	..	..	..	..	..	..	..	770	21.325
Tradesmen, production-process workers and labourers, n.e.c.....	..	..	124	..	141	..	..	..	..	..	..	265	27.982
Service, sport and recreation.....	420	631	654	..	..	577	..	..	..	232	147	2,661	24.351
<b>Total.....</b>	<b>878</b>	<b>2,007</b>	<b>2,949</b>	<b>840</b>	<b>3,991</b>	<b>2,669</b>	<b>714</b>	<b>..</b>	<b>..</b>	<b>719</b>	<b>560</b>	<b>15,327</b>	<b>30.525</b>
<b>NOT MARRIED</b>													
Professional, technical, etc.	..	161	..	297	141	1,018	..	..	..	..	..	1,617	34.746
Administrative, executive and managerial.....	..	..	..	..	..	..	..	..	..	192	..	192	51.000
Clerical.....	309	308	116	227	1,052	770	379	379	..	..	..	3,540	32.616
Sales.....	118	192	191	..	..	285	314	147	..	..	..	1,246	29.588
Farmers, fishermen, timber-getters, etc.....	..	..	..	..	..	..	..	..	..	..	..	..	..
Miners, quarrymen and related workers.....	..	..	..	..	..	..	..	..	..	..	..	..	..

See footnotes at end of table.

18/01/84

GRP400 TABLE E5

BY STATE • SEX • MARITAL STATUS • OCCUPATION • HOURS WORKED ON 1976 CENSUS BENCHMARKS-Continued

Employed, N.T., Males

NOT MARRIED

Transport and communication

Tradesmen, production-process workers and labourers, n.e.c.

Service, sport and recreation

..

..

..

..

..

..

..

..

..

..

..

..

..

..

..

..

..

..

..

..

..

..

..

..

..

..

..

..

..

..

..

..

..

..

..

..

..

..

..

**GRP400 TABLE E5 : ALL EMPLOYED CIVILIANS AGED 15 YEARS AND OVER IN NOVEMBER 1983**  
**BY STATE • SEX • MARITAL STATUS • OCCUPATION • HOURS WORKED ON 1976 CENSUS BENCHMARKS-Continued**  
 Employed, N.T., Females

	Worked 0 hours	1-15	16-29	30-34	35-39	40	41-44	45-47	48	49-59	60+	Total hours worked	AV HOURS
<b>NOT MARRIED</b>													
Transport and communication...	..	..	..	..	..	..	..	..	..	..	..	..	..
Tradesmen, production-process workers and labourers, n.e.c.....	..	..	..	..	..	..	..	..	..	..	..	..	..
Service, sport and recreation.....	116	118	306	124	1,193	2,073	694	87	..	192	..	444	19.311
<b>Total.....</b>	<b>542</b>	<b>778</b>	<b>306</b>	<b>648</b>	<b>1,193</b>	<b>2,073</b>	<b>694</b>	<b>614</b>	<b>..</b>	<b>192</b>	<b>..</b>	<b>7,039</b>	<b>32.230</b>
<b>TOTAL</b>													
Professional, technical, etc.	115	592	141	458	947	1,917	..	..	..	141	..	4,311	32.559
Administrative, executive and managerial.....	..	..	..	..	..	..	..	..	..	192	221	412	62.239
Clerical.....	460	616	1,376	782	3,697	1,839	953	379	..	240	..	10,342	33.012
Sales.....	309	688	314	..	399	409	455	147	..	107	192	3,021	29.085
Farmers, fishermen, timber-getters, etc.....	..	..	141	..	..	..	..	..	..	..	..	141	16.000
Miners, quarrymen and related workers.....	..	..	..	..	..	..	..	..	..	..	..	..	..
Transport and communication..	..	141	505	124	..	..	..	..	..	..	..	770	21.325
Tradesmen, production-process workers and labourers, n.e.c.....	..	..	124	..	141	..	..	..	..	..	..	265	27.982
Service, sport and recreation.....	536	749	654	124	5,184	577	1,408	87	..	232	147	3,106	23.630
<b>Total.....</b>	<b>1,420</b>	<b>2,785</b>	<b>3,256</b>	<b>1,487</b>	<b>5,184</b>	<b>4,742</b>	<b>1,408</b>	<b>614</b>	<b>..</b>	<b>911</b>	<b>560</b>	<b>22,366</b>	<b>31.062</b>

See footnotes at end of table.

Born in Au  
Main Engli  
speakin  
countri  
Before 196  
1966-1970.  
1971-1975.  
1976-1980.  
1981.....  
1982 to su  
Other than  
English  
countri  
Before 196  
1966-1970.  
1971-1975.  
1976-1980.  
1981.....  
1982 to su  
Total born  
Austral  
Before 196  
1966-1970.  
1971-1975.  
1976-1980.  
1981.....  
1982 to su  
Total.....

See footno



## GRP400 TABLE E5

## : ALL EMPLOYED CIVILIANS AGED 15 YEARS AND OVER IN NOVEMBER 1983

## BY STATE \* SEX \* MARITAL STATUS \* OCCUPATION \* HOURS WORKED ON 1976 CENSUS BENCHMARKS-Continued

Employed, N.T., Persons

	Worked 0 hours	1-15	16-29	30-34	35-39	40	41-44	45-47	48	49-59	60+	Total hours worked	AV HOURS
<b>MARRIED</b>													
Professional, technical, etc.	115	431	141	345	1,779	1,687	..	442	184	793	430	6,347	39.017
Administrative, executive and managerial.....	133	..	..	..	128	129	133	180	..	791	788	2,283	53.216
Clerical.....	151	308	1,260	685	3,751	1,977	1,000	297	..	577	..	10,006	35.527
Sales.....	192	496	124	..	399	621	325	..	..	107	192	2,456	32.006
Farmers, fishermen, timber-getters, etc.....	..	109	141	..	..	169	..	..	..	..	..	419	23.070
Miners, quarrymen and related workers.....	..	..	353	..	169	..	184	..	..	..	..	705	33.824
Transport and communication..	431	141	505	215	258	734	..	..	180	169	481	3,113	34.385
Tradesmen, production- process workers and labourers, n.e.c.....	481	180	437	169	1,256	3,430	492	482	426	1,653	535	9,540	39.858
Service, sport and recreation.....	420	811	823	..	..	2,104	..	..	..	591	276	5,025	31.520
<b>Total.....</b>	<b>1,923</b>	<b>2,476</b>	<b>3,784</b>	<b>1,413</b>	<b>7,740</b>	<b>10,850</b>	<b>2,134</b>	<b>1,400</b>	<b>789</b>	<b>4,682</b>	<b>2,701</b>	<b>39,893</b>	<b>37.159</b>
<b>NOT MARRIED</b>													
Professional, technical, etc.	..	161	128	466	635	1,343	91	117	180	91	..	3,212	36.719
Administrative, executive and managerial.....	..	..	..	..	..	..	..	..	..	192	117	309	58.216
Clerical.....	400	308	116	318	1,403	770	379	379	..	..	..	4,074	32.224
Sales.....	118	323	328	..	..	285	314	147	..	353	180	2,047	33.789
Farmers, fishermen, timber-getters, etc.....	..	..	..	..	..	..	..	..	..	..	..	..	..
Miners, quarrymen and related workers.....	..	..	..	..	..	..	..	..	..	128	..	128	50.000

See footnotes at end of table.

K3

Born in Au  
Main Engli  
speakin  
countri  
Before 196  
1966-1970  
1971-1975  
1976-1980  
1981.....  
1982 to su  
Other than  
English  
countri  
Before 196  
1966-1970  
1971-1975  
1976-1980  
1981.....  
1982 to su  
Total born  
Austral  
Before 196  
1966-1970  
1971-1975  
1976-1980  
1981.....  
1982 to su  
Total.....

See footno

## GRP400 TABLE E5

: ALL EMPLOYED CIVILIANS AGED 15 YEARS AND OVER IN NOVEMBER 1983

BY STATE \* SEX \* MARITAL STATUS \* OCCUPATION \* HOURS WORKED ON 1976 CENSUS BENCHMARKS-Continued

Employed, N.T., Persons

	Worked 0 hours	1-15	16-29	30-34	35-39	40	41-44	45-47	48	49-59	60+	Total hours worked	AV HOURS
NOT MARRIED													
Transport and communication..	129	..	..	..	..	749	..	..	..	..	..	878	34.106
Tradesmen, production- process workers and labourers, n.e.c.....	187	599	1,024	..	847	1,658	1,309	518	91	598	471	7,301	36.505
Service, sport and recreation.....	278	118	..	124	162	392	617	274	133	..	169	2,267	37.514
Total.....	1,112	1,508	1,596	908	3,047	5,197	2,710	1,437	404	1,362	937	20,217	35.828
TOTAL													
Professional, technical, etc.	115	592	269	810	2,414	3,030	91	559	364	885	430	9,559	38.245
Administrative, executive and managerial.....	133	..	..	..	128	129	133	180	..	983	905	2,592	53.812
Clerical.....	551	616	1,376	1,003	5,155	2,747	1,379	676	..	577	..	14,080	34.571
Sales.....	309	820	452	..	399	906	639	147	..	460	371	4,503	32.817
Farmers, fishermen, timber-getters, etc.....	..	109	141	..	..	169	..	..	..	..	..	419	23.070
Miners, quarrymen and related workers.....	..	..	353	..	169	..	184	..	..	128	..	834	36.316
Transport and communication..	561	141	505	215	258	1,482	..	..	180	169	481	3,991	34.323
Tradesmen, production- process workers and labourers, n.e.c.....	668	778	1,461	169	2,103	5,088	1,801	1,000	517	2,250	1,006	16,841	38.404
Service, sport and recreation.....	698	928	823	124	162	2,496	617	274	133	591	444	7,292	33.384
Total.....	3,035	3,984	5,380	2,321	10,788	16,047	4,844	2,837	1,193	6,043	3,638	60,110	36.711

See footnotes at end of table.

L3

Born in Au  
Main Engli  
speaking  
countri  
Before 196  
1966-1970.  
1971-1975.  
1976-1980.  
1981.....  
1982 to su  
Other than  
English  
countri  
Before 196  
1966-1970.  
1971-1975.  
1976-1980.  
1981.....  
1982 to su  
Total born  
Austral  
Before 196  
1966-1970.  
1971-1975.  
1976-1980.  
1981.....  
1982 to su  
Total.....

See footno

GRP400 TABLE E5

: ALL EMPLOYED CIVILIANS AGED 15 YEARS AND OVER IN NOVEMBER 1983

BY STATE • SEX • MARITAL STATUS • OCCUPATION • HOURS WORKED ON 1976 CENSUS BENCHMARKS-Continued

Employed, A.C.T., Males

	Worked 0 hours	1-15	16-29	30-34	35-39	40	41-44	45-47	48	49-59	60+	Total hours worked	AV HOURS
<b>MARRIED</b>													
Professional, technical, etc.	496	365	450	821	2,940	1,216	385	916	95	922	770	9,375	38.867
Administrative, executive and managerial.....	478	..	473	247	2,120	1,143	366	559	476	1,248	1,050	8,160	42.318
Clerical.....	402	..	152	524	3,236	1,276	207	134	..	97	..	6,028	34.762
Sales.....	95	..	..	..	105	319	110	..	271	328	410	1,638	49.608
Farmers, fishermen, timber-getters, etc.....	..	..	..	..	88	649	..	..	88	97	..	923	41.970
Miners, quarrymen and related workers.....	..	..	..	..	..	..	..	..	..	..	..	..	..
Transport and communication..	..	..	..	..	97	425	..	97	..	271	609	1,499	54.393
Tradesmen, production-process workers and labourers, n.e.c.....	565	..	357	829	1,401	2,814	354	648	479	749	592	8,789	39.445
Service, sport and recreation.....	97	..	..	134	98	839	98	95	..	575	124	2,061	42.605
<b>Total.....</b>	<b>2,134</b>	<b>365</b>	<b>1,433</b>	<b>2,554</b>	<b>10,087</b>	<b>8,681</b>	<b>1,521</b>	<b>2,449</b>	<b>1,409</b>	<b>4,288</b>	<b>3,553</b>	<b>38,474</b>	<b>40.424</b>
<b>NOT MARRIED</b>													
Professional, technical, etc.	105	105	324	310	1,908	424	499	95	234	306	110	4,420	37.843
Administrative, executive and managerial.....	..	..	97	194	403	326	313	..	..	488	192	2,013	43.757
Clerical.....	271	..	523	300	2,982	1,251	347	97	..	97	..	5,771	34.570
Sales.....	90	746	284	..	170	64	244	..	97	212	339	2,246	31.712
Farmers, fishermen, timber-getters, etc.....	..	90	78	..	65	154	..	..	118	..	239	744	43.927
Miners, quarrymen and related workers.....	..	..	..	..	..	..	..	..	..	..	..	..	..

See footnotes at end of table.

M3

Born in Au  
Main Engli  
speakin  
countri  
Before 196  
1966-1970.  
1971-1975.  
1976-1980.  
1981.....  
1982 to su  
Other than  
English  
countri  
Before 196  
1966-1970.  
1971-1975.  
1976-1980.  
1981.....  
1982 to su  
Total born  
Austral  
Before 196  
1966-1970.  
1971-1975.  
1976-1980.  
1981.....  
1982 to su  
Total.....

See footno

**GRP400 TABLE E5 : ALL EMPLOYED CIVILIANS AGED 15 YEARS AND OVER IN NOVEMBER 1983**  
**BY STATE • SEX • MARITAL STATUS • OCCUPATION • HOURS WORKED ON 1976 CENSUS BENCHMARKS-Continued**

Employed, A.C.T., Males

	Worked 0 hours	1-15	16-29	30-34	35-39	40	41-44	45-47	48	49-59	60+	Total hours worked	AV HOURS
<b>NOT MARRIED</b>													
Transport and communication..	..	..	..	..	..	175	110	110	194	..	65	655	47.032
Tradesmen, production- process workers and labourers, n.e.c.....	258	996	503	246	1,186	1,269	468	130	97	516	..	5,669	31.805
Service, sport and recreation.....	..	310	271	82	680	680	..	94	101	118	..	1,656	31.727
<b>Total.....</b>	<b>723</b>	<b>2,246</b>	<b>2,081</b>	<b>1,132</b>	<b>6,714</b>	<b>4,343</b>	<b>1,981</b>	<b>527</b>	<b>841</b>	<b>1,640</b>	<b>946</b>	<b>23,175</b>	<b>35.488</b>
<b>TOTAL</b>													
Professional, technical, etc.	601	469	774	1,131	4,848	1,639	883	1,011	329	1,228	880	13,795	38.539
Administrative, executive and managerial.....	478	..	570	441	2,523	1,470	679	559	476	1,737	1,242	10,174	42.603
Clerical.....	673	..	676	824	6,218	2,527	554	231	..	97	..	11,799	34.668
Sales.....	185	746	284	..	275	383	354	..	368	540	748	3,884	39.259
Farmers, fishermen, timber-getters, etc.....	..	90	78	..	154	803	..	..	206	97	239	1,667	42.843
Miners, quarrymen and related workers.....	..	..	..	..	..	..	..	..	..	..	..	..	..
Transport and communication..	..	..	..	..	97	600	110	207	194	271	674	2,154	52.154
Tradesmen, production- process workers and labourers, n.e.c.....	822	996	861	1,075	2,587	4,083	823	778	576	1,265	592	14,458	36.449
Service, sport and recreation.....	97	310	271	216	98	1,519	98	189	101	693	124	3,717	37.758
<b>Total.....</b>	<b>2,857</b>	<b>2,611</b>	<b>3,514</b>	<b>3,686</b>	<b>16,801</b>	<b>13,024</b>	<b>3,502</b>	<b>2,976</b>	<b>2,250</b>	<b>5,928</b>	<b>4,499</b>	<b>61,648</b>	<b>38.569</b>

See footnotes at end of table.

Employed, V

Born in Aus  
Main Engli  
speaking  
countri  
Before 196  
1966-1970.  
1971-1975.  
1976-1980.  
1981.....  
1982 to su  
Other than  
English  
countri  
Before 196  
1966-1970.  
1971-1975.  
1976-1980.  
1981.....  
1982 to su  
Total born  
Austral  
Before 196  
1966-1970.  
1971-1975.  
1976-1980.  
1981.....  
1982 to su  
Total.....

See footno

GAP400 TABLE E5

: ALL EMPLOYED CIVILIANS AGED 15 YEARS AND OVER IN NOVEMBER 1983

BY STATE \* SEX \* MARITAL STATUS \* OCCUPATION \* HOURS WORKED ON 1976 CENSUS BENCHMARKS-Continued

Employed, A.C.T., Females

	Worked 0 hours	1-15	16-29	30-34	35-39	40	41-44	45-47	48	49-59	60+	Total hours worked	AV HOURS
<b>MARRIED</b>													
Professional, technical, etc.	224	794	1,197	583	1,833	1,267	621	324	..	350	115	7,306	32.009
Administrative, executive and managerial.....	215	..	109	..	558	232	..	..	..	..	114	1,228	31.695
Clerical.....	1,072	688	1,591	484	5,116	2,122	520	109	..	114	217	12,032	31.334
Sales.....	99	114	606	..	205	327	223	115	..	114	214	2,016	36.139
Farmers, fishermen, timber-getters, etc.....	..	..	108	..	..	..	..	115	..	..	..	222	37.762
Miners, quarrymen and related workers.....	..	..	..	..	..	..	..	..	..	..	..	..	..
Transport and communication..	114	..	108	..	205	..	..	..	..	..	..	427	23.097
Tradesmen, production-process workers and labourers, n.e.c.....	..	318	99	..	..	109	..	..	..	..	..	527	18.314
Service, sport and recreation.....	456	1,120	1,125	..	658	754	105	..	..	115	108	4,440	23.846
<b>Total.....</b>	<b>2,180</b>	<b>3,033</b>	<b>4,943</b>	<b>1,067</b>	<b>8,576</b>	<b>4,811</b>	<b>1,468</b>	<b>662</b>	<b>..</b>	<b>692</b>	<b>767</b>	<b>28,199</b>	<b>30.372</b>
<b>NOT MARRIED</b>													
Professional, technical, etc.	266	422	442	108	1,245	519	430	108	..	302	568	4,409	35.216
Administrative, executive and managerial.....	..	..	..	..	228	207	..	..	..	114	..	549	40.824
Clerical.....	393	616	799	813	4,960	1,687	305	115	96	222	128	10,135	33.712
Sales.....	116	760	339	..	66	627	200	..	..	..	..	2,108	23.502
Farmers, fishermen, timber-getters, etc.....	..	..	..	..	..	..	..	..	..	..	..	..	..
Miners, quarrymen and related workers.....	..	..	..	..	..	..	..	..	..	..	..	..	..

See footnotes at end of table.

Employed, T

Born in Aus  
Main Englis  
speaking  
countrie  
Before 1966  
1966-1970..  
1971-1975..  
1976-1980..  
1981.....  
1982 to sur  
Other than  
English-  
countrie  
Before 1966  
1966-1970..  
1971-1975..  
1976-1980..  
1981.....  
1982 to sur  
Total born  
Australi  
Before 1966  
1966-1970..  
1971-1975..  
1976-1980..  
1981.....  
1982 to sur  
Total.....

See footnot

**GRP400 TABLE E5 : ALL EMPLOYED CIVILIANS AGED 15 YEARS AND OVER IN NOVEMBER 1983**  
**BY STATE • SEX • MARITAL STATUS • OCCUPATION • HOURS WORKED ON 1976 CENSUS BENCHMARKS-Continued**

Employed, A.C.T., Females

	Worked 0 hours	1-15	16-29	30-34	35-39	40	41-44	45-47	48	49-59	60+	Total hours worked	AV HOURS
<b>NOT MARRIED</b>													
Transport and communication..	..	..	..	..	66	..	118	..	..	..	..	184	40.215
Tradesmen, production-process workers and labourers, n.e.c.....	..	..	..	..	..	108	..	..	..	..	..	108	40.000
Service, sport and recreation.....	109	731	550	921	66	617	1,053	96	110	638	696	2,279	23.542
<b>Total.....</b>	<b>884</b>	<b>2,528</b>	<b>2,130</b>	<b>921</b>	<b>6,631</b>	<b>3,766</b>	<b>1,053</b>	<b>318</b>	<b>207</b>	<b>638</b>	<b>696</b>	<b>19,771</b>	<b>32.079</b>
<b>TOTAL</b>													
Professional, technical, etc.	489	1,215	1,639	691	3,078	1,786	1,051	431	..	652	682	11,715	33.216
Administrative, executive and managerial.....	215	1,304	1,099	1,297	786	439	825	224	96	114	114	1,777	34.514
Clerical.....	1,465	1,304	2,390	1,297	10,076	3,809	825	224	96	336	345	22,167	32.421
Sales.....	215	874	945	..	271	955	423	115	..	114	214	4,124	29.680
Farmers, fishermen, timber-getters, etc.....	..	..	108	..	..	..	..	115	..	..	..	222	37.762
Miners, quarrymen and related workers.....	..	..	..	..	..	..	..	..	..	..	..	..	..
Transport and communication..	114	..	108	..	271	..	118	..	..	..	..	610	28.246
Tradesmen, production-process workers and labourers, n.e.c.....	..	318	99	..	..	..	..	..	..	..	..	634	21.996
Service, sport and recreation.....	565	1,850	1,675	1,988	724	1,372	105	96	110	115	108	6,719	23.743
<b>Total.....</b>	<b>3,064</b>	<b>5,561</b>	<b>7,073</b>	<b>1,988</b>	<b>15,206</b>	<b>8,577</b>	<b>2,522</b>	<b>980</b>	<b>207</b>	<b>1,330</b>	<b>1,462</b>	<b>47,970</b>	<b>31.076</b>

See footnotes at end of table.

Born i  
Main E  
spe  
cou  
Before  
1966-1  
1971-1  
1976-1  
1981..  
1982 t  
Other  
Eng  
cou  
Before  
1966-1  
1971-1  
1976-1  
1981..  
1982 t  
Total  
Aus  
Before  
1966-1  
1971-1  
1976-1  
1981..  
1982 t  
Total.

See fo

**GRP400 TABLE E5 : ALL EMPLOYED CIVILIANS AGED 15 YEARS AND OVER IN NOVEMBER 1983**  
**BY STATE \* SEX \* MARITAL STATUS \* OCCUPATION \* HOURS WORKED ON 1976 CENSUS BENCHMARKS-Continued**  
 Employed, A.C.T., Persons

	Worked 0 hours	1-15	16-29	30-34	35-39	40	41-44	45-47	48	49-59	60+	Total hours worked	AV HOURS
<b>MARRIED</b>													
Professional, technical, etc.	720	1,158	1,647	1,404	4,773	2,482	1,006	1,239	95	1,272	884	16,682	35.863
Administrative, executive and managerial.....	694	..	582	247	2,679	1,375	366	559	476	1,248	1,163	9,388	40.928
Clerical.....	1,474	688	1,744	1,008	8,352	3,397	727	243	..	211	217	18,061	32.478
Sales.....	194	114	606	..	310	647	333	115	271	442	623	3,654	42.176
Farmers, fishermen, timber-getters, etc.....	..	..	108	..	88	649	..	115	88	97	..	1,146	41.153
Miners, quarrymen and related workers.....	..	..	..	..	..	..	..	..	..	..	..	..	..
Transport and communication..	114	..	108	..	302	425	..	97	..	271	609	1,925	47.459
Tradesmen, production-process workers and labourers, n.e.c.....	565	318	456	829	1,401	2,923	354	648	479	749	592	9,315	38.250
Service, sport and recreation.....	553	1,120	1,125	134	757	1,593	203	95	..	689	232	6,501	29.793
<b>Total.....</b>	<b>4,314</b>	<b>3,398</b>	<b>6,376</b>	<b>3,622</b>	<b>18,662</b>	<b>13,492</b>	<b>2,990</b>	<b>3,110</b>	<b>1,409</b>	<b>4,980</b>	<b>4,320</b>	<b>66,673</b>	<b>36.173</b>
<b>NOT MARRIED</b>													
Professional, technical, etc.	371	526	765	418	3,153	943	928	203	234	608	678	8,829	36.531
Administrative, executive and managerial.....	..	..	97	194	631	533	313	..	..	602	192	2,562	43.128
Clerical.....	664	616	1,322	1,113	7,940	2,938	652	212	96	222	128	15,906	34.023
Sales.....	206	1,506	623	..	236	691	444	..	97	212	339	4,354	27.737
Farmers, fishermen, timber-getters, etc.....	..	90	78	..	65	154	..	..	118	..	239	744	43.927
Miners, quarrymen and related workers.....	..	..	..	..	..	..	..	..	..	..	..	..	..

See footnotes at end of table.

-----  
 Born in  
 Main En  
 spea  
 coun  
 Before  
 1966-19  
 1971-19  
 1976-19  
 1981...  
 1982 to  
 Other t  
 Engl  
 coun  
 Before  
 1966-19  
 1971-19  
 1976-19  
 1981...  
 1982 to  
 Total b  
 Aust  
 Before  
 1966-19  
 1971-19  
 1976-19  
 1981...  
 1982 to  
 Total..

See foot

**GRP400 TABLE E3 : ALL EMPLOYED CIVILIANS AGED 15 YEARS AND OVER IN NOVEMBER 1983**  
**BY STATE • SEX • MARITAL STATUS • OCCUPATION • HOURS WORKED ON 1976 CENSUS BENCHMARKS-Continued**

Employed, A.C.T., Persons

	Worked 0 hours	1-15	16-29	30-34	35-39	40	41-44	45-47	48	49-59	60+	Total hours worked	AV HOURS
<b>NOT MARRIED</b>													
Transport and communication..	..	..	..	..	66	175	228	110	194	..	65	839	45.540
Tradesmen, production-process workers and labourers, n.e.c.....	258	996	503	246	1,186	1,376	468	130	97	516	..	5,777	31.958
Service, sport and recreation.....	109	1,040	822	82	66	1,298	..	190	211	118	..	3,935	26.986
<b>Total.....</b>	<b>1,607</b>	<b>4,774</b>	<b>4,211</b>	<b>2,053</b>	<b>13,345</b>	<b>8,109</b>	<b>3,034</b>	<b>845</b>	<b>1,048</b>	<b>2,278</b>	<b>1,641</b>	<b>42,945</b>	<b>33.919</b>
<b>TOTAL</b>													
Professional, technical, etc.	1,091	1,685	2,413	1,822	7,926	3,426	1,934	1,442	329	1,880	1,562	25,511	36.094
Administrative, executive and managerial.....	694	..	679	441	3,309	1,908	679	559	476	1,850	1,356	11,950	41.400
Clerical.....	2,138	1,304	3,066	2,121	16,295	6,336	1,379	454	96	433	345	33,967	33.202
Sales.....	400	1,620	1,229	..	546	1,338	778	115	368	654	962	8,008	34.326
Farmers, fishermen, timber-getters, etc.....	..	90	186	..	154	803	..	115	206	97	239	1,890	42.245
Miners, quarrymen and related workers.....	..	..	..	..	..	..	..	..	..	..	..	..	..
Transport and communication..	114	..	108	..	368	600	228	207	194	271	674	2,764	46.877
Tradesmen, production-process workers and labourers, n.e.c.....	822	1,314	960	1,075	2,587	4,300	823	778	576	1,265	592	15,092	35.842
Service, sport and recreation.....	662	2,160	1,947	216	822	2,891	203	285	211	807	232	10,436	28.735
<b>Total.....</b>	<b>5,921</b>	<b>8,172</b>	<b>10,587</b>	<b>5,674</b>	<b>32,007</b>	<b>21,601</b>	<b>6,024</b>	<b>3,956</b>	<b>2,457</b>	<b>7,258</b>	<b>5,961</b>	<b>109,618</b>	<b>35.290</b>

See footnotes at end of table.

Employed

Born in  
Main Eng  
speak  
count  
Before 1  
1966-197  
1971-197  
1976-198  
1981....  
1982 to  
Other th  
Engl  
count  
Before 1  
1966-197  
1971-197  
1976-198  
1981....  
1982 to  
Total bo  
Aust  
Before 1  
1966-197  
1971-197  
1976-198  
1981....  
1982 to  
Total...



**GNP400 TABLE E5 : ALL EMPLOYED CIVILIANS AGED 15 YEARS AND OVER IN NOVEMBER 1983**  
**BY STATE • SEX • MARITAL STATUS • OCCUPATION • HOURS WORKED ON 1976 CENSUS BENCHMARKS -Continued**  
 Employed, Australia, Males

	Worked 0 hours	1-15	16-29	30-34	35-39	40	41-44	45-47	48	49-59	60+	Total hours worked	AV HOURS
<b>MARRIED</b>													
Professional, technical, etc.	16,199	7,656	25,921	31,582	84,850	80,211	22,742	25,938	6,528	46,441	39,034	387,102	40.281
Administrative, executive and managerial.....	11,652	2,371	10,064	12,694	28,486	60,527	15,942	29,152	7,635	64,784	72,453	315,761	47.586
Clerical.....	10,236	2,713	12,805	20,486	56,196	40,082	10,721	7,417	2,332	12,231	3,036	178,254	35.929
Sales.....	4,374	4,295	6,292	10,655	12,076	40,098	13,152	12,364	6,170	23,277	27,817	160,570	44.661
Farmers, fishermen, timber-getters, etc.....	5,704	9,498	10,398	9,889	10,032	34,509	6,560	6,726	7,579	37,072	105,952	243,919	53.676
Miners, quarrymen and related workers.....	2,012	244	3,811	801	9,351	4,002	1,447	1,424	1,992	1,835	1,338	28,257	36.737
Transport and communication..	16,273	4,786	12,946	15,803	25,776	54,408	14,349	11,752	6,318	23,927	26,480	212,818	40.119
Tradesmen, production-process workers and labourers, n.e.c.....	54,101	16,681	90,189	103,037	163,004	277,258	61,570	50,152	38,609	79,219	48,646	982,466	37.583
Service, sport and recreation.....	9,573	7,186	10,133	9,796	12,210	42,851	8,083	6,041	7,650	12,049	12,512	138,085	38.313
<b>Total.....</b>	<b>130,125</b>	<b>55,431</b>	<b>182,560</b>	<b>214,743</b>	<b>401,981</b>	<b>633,946</b>	<b>154,566</b>	<b>150,965</b>	<b>84,813</b>	<b>300,834</b>	<b>337,268</b>	<b>2647232</b>	<b>41.204</b>
<b>NOT MARRIED</b>													
Professional, technical, etc.	3,213	5,609	13,655	15,193	33,529	32,049	7,959	8,620	3,682	12,865	12,463	148,837	39.210
Administrative, executive and managerial.....	2,263	926	1,834	2,639	6,282	11,031	2,497	4,469	667	8,389	12,554	53,552	46.471
Clerical.....	9,373	2,647	9,728	16,797	45,393	31,442	6,910	2,445	1,223	5,080	1,659	132,696	34.271
Sales.....	4,147	24,623	5,069	5,180	7,529	26,344	7,599	3,899	2,870	7,135	7,760	102,154	32.639
Farmers, fishermen, timber-getters, etc.....	3,048	9,688	8,726	7,024	4,975	28,547	3,223	3,633	3,712	13,762	32,108	118,445	45.321
Miners, quarrymen and related workers.....	1,033	..	496	264	2,067	2,492	583	390	494	391	403	8,614	35.953

See footnotes at end of table.

GRP400 TABLE E5 : ALL EMPLOYED CIVILIANS AGED 15 YEARS AND OVER IN NOVEMBER 1983  
 BY STATE • SEX • MARITAL STATUS • OCCUPATION • HOURS WORKED ON 1976 CENSUS BENCHMARKS-Continued

Employed, Australia, Males

	Worked 0 hours	1-15	16-29	30-34	35-39	40	41-44	45-47	48	49-59	60+	Total hours worked	AV HOURS
<b>NOT MARRIED</b>													
Transport and communication..	6,529	4,435	5,120	4,567	11,116	20,766	6,190	3,061	3,295	7,374	8,451	80,903	37.872
Tradesmen, production-process workers and labourers, n.e.c.....	25,272	27,597	57,333	59,470	104,109	200,188	29,601	24,901	16,483	25,753	14,003	584,710	35.572
Service, sport and recreation.....	6,636	19,036	9,629	5,092	6,062	21,193	5,492	2,681	2,619	4,944	6,215	89,600	30.863
<b>Total.....</b>	<b>61,513</b>	<b>94,561</b>	<b>111,589</b>	<b>116,225</b>	<b>221,063</b>	<b>374,054</b>	<b>70,054</b>	<b>54,099</b>	<b>35,045</b>	<b>85,693</b>	<b>95,616</b>	<b>1319512</b>	<b>36.766</b>
<b>TOTAL</b>													
Professional, technical, etc.	19,412	13,266	39,576	46,775	118,379	112,260	30,701	34,558	10,210	59,306	51,497	535,939	39.984
Administrative, executive and managerial.....	13,915	3,297	11,898	15,333	34,767	71,559	18,439	33,621	8,301	73,173	85,008	369,313	47.425
Clerical.....	19,609	5,360	22,533	37,282	101,589	71,524	17,631	9,862	3,555	17,311	4,694	310,950	35.221
Sales.....	8,520	28,917	11,361	15,835	19,606	66,442	20,751	16,262	9,040	30,412	35,577	262,723	39.986
Farmers, fishermen, timber-getters, etc.....	8,752	19,186	19,123	16,913	15,007	63,056	9,783	10,359	11,291	50,834	138,060	362,364	50.945
Miners, quarrymen and related workers.....	3,045	244	4,308	1,064	11,418	6,495	2,030	1,814	2,486	2,226	1,742	36,871	36.554
Transport and communication..	22,802	9,221	18,066	20,370	36,893	75,174	20,539	14,813	9,613	31,300	34,931	293,721	39.500
Tradesmen, production-process workers and labourers, n.e.c.....	79,373	44,278	147,522	162,507	267,113	477,446	91,170	75,053	55,092	104,972	62,648	1567176	36.833
Service, sport and recreation.....	16,209	26,223	19,763	14,888	18,072	64,044	13,575	8,722	10,269	16,993	18,727	227,685	35.381
<b>Total.....</b>	<b>191,638</b>	<b>149,992</b>	<b>294,149</b>	<b>330,968</b>	<b>623,644</b>	<b>1008000</b>	<b>224,620</b>	<b>205,064</b>	<b>119,858</b>	<b>386,527</b>	<b>432,884</b>	<b>3966743</b>	<b>39.728</b>

See footnotes at end of table.

**GRP400 TABLE E3 : ALL EMPLOYED CIVILIANS AGED 15 YEARS AND OVER IN NOVEMBER 1983**  
**BY STATE • SEX • MARITAL STATUS • OCCUPATION • HOURS WORKED ON 1976 CENSUS BENCHMARKS-Continued**

Employed, Australia, Females

	Worked 0 hours	1-15	16-29	30-34	35-39	40	41-44	45-47	48	49-59	60+	Total hours worked	AV HOURS
<b>MARRIED</b>													
Professional, technical, etc.	14,347	41,275	50,094	27,783	35,036	51,591	9,416	9,074	2,019	11,165	5,352	257,152	29.184
Administrative, executive and managerial.....	2,437	4,097	4,545	2,420	4,330	9,268	1,771	1,975	1,189	3,996	4,444	40,472	37.464
Clerical.....	19,266	90,840	91,907	43,552	98,110	68,455	13,052	6,867	1,278	6,880	6,736	446,941	27.485
Sales.....	7,230	40,333	34,359	14,539	11,970	22,869	8,338	4,050	1,583	7,315	13,975	166,560	29.675
Farmers, fishermen, timber-getters, etc.....	3,468	24,866	17,226	4,675	3,738	5,833	1,560	856	1,379	2,908	15,179	81,690	31.092
Miners, quarrymen and related workers.....	..	264	..	..	..	..	..	..	..	153	..	417	26.499
Transport and communication..	2,917	6,608	5,224	3,077	5,999	4,290	635	557	526	117	596	30,546	26.102
Tradesmen, production-process workers and labourers, n.e.c.....	4,365	15,008	26,721	15,135	24,497	41,366	4,403	2,708	1,756	3,216	1,256	140,433	31.355
Service, sport and recreation.....	14,881	77,253	58,619	24,355	15,024	35,375	3,065	2,680	2,590	4,448	4,778	243,070	23.462
<b>Total.....</b>	<b>68,910</b>	<b>300,544</b>	<b>288,695</b>	<b>135,537</b>	<b>198,703</b>	<b>239,049</b>	<b>42,240</b>	<b>28,768</b>	<b>12,320</b>	<b>40,199</b>	<b>52,316</b>	<b>1407281</b>	<b>28.212</b>
<b>NOT MARRIED</b>													
Professional, technical, etc.	9,587	11,931	21,421	20,399	31,692	62,614	9,443	8,697	3,738	9,460	6,401	195,383	34.889
Administrative, executive and managerial.....	954	500	1,009	1,072	3,013	3,340	1,176	2,633	928	2,332	2,995	19,952	42.506
Clerical.....	22,434	29,548	39,764	41,224	106,653	101,847	14,390	7,993	2,249	4,949	1,156	372,207	31.827
Sales.....	8,417	46,860	14,494	12,194	11,292	38,114	8,760	3,739	1,366	3,573	2,388	151,198	26.134
Farmers, fishermen, timber-getters, etc.....	836	2,342	2,641	471	763	3,048	863	99	215	1,460	2,346	15,084	35.501
Miners, quarrymen and related workers.....	..	..	..	..	..	..	..	..	..	..	..	..	..

See footnotes at end of table.

Emplo

AGRIC  
Agr  
For  
Fis

MININ  
Met  
Coa  
Oil  
Oth

MANUF  
Foo  
Tex  
Kni  
Foo  
Woo  
Pap  
pub  
Che  
Non  
Bas  
Fab  
Tra  
Oth  
Mis

ELECT  
Ele  
Wat

CONST  
Gen  
Spe

WHOLE  
Who  
Ret

TRANS  
Roa  
Rai  
Wat  
Air

See f

**GRP400 TABLE E5 : ALL EMPLOYED CIVILIANS AGED 15 YEARS AND OVER IN NOVEMBER 1983**  
**BY STATE \* SEX \* MARITAL STATUS \* OCCUPATION \* HOURS WORKED ON 1976 CENSUS BENCHMARKS-Continued**

Employed, Australia, Females

	Worked 0 hours	1-15	16-29	30-34	35-39	40	41-44	45-47	48	49-59	60+	Total hours worked	AV HOURS
<b>NOT MARRIED</b>													
Transport and communication...	1,375	1,581	2,193	2,003	4,518	3,379	1,250	512	..	587	592	17,989	32.120
Tradesmen, production-process workers and labourers, n.e.c.....	3,441	5,579	11,601	8,093	16,735	24,962	3,925	1,289	555	839	613	77,632	32.520
Service, sport and recreation.....	6,604	40,583	24,828	12,522	12,428	37,579	4,686	4,146	2,766	4,192	3,710	154,043	27.295
<b>Total.....</b>	<b>53,648</b>	<b>138,924</b>	<b>117,951</b>	<b>97,978</b>	<b>187,094</b>	<b>274,882</b>	<b>44,493</b>	<b>29,107</b>	<b>11,818</b>	<b>27,391</b>	<b>20,201</b>	<b>1003487</b>	<b>31.196</b>
<b>TOTAL</b>													
Professional, technical, etc.	23,933	53,206	71,515	48,182	66,728	114,205	18,859	17,771	5,757	20,625	11,753	452,535	31.647
Administrative, executive and managerial.....	3,391	4,598	5,554	3,493	7,343	12,608	2,947	4,608	2,116	6,328	7,438	60,424	39.129
Clerical.....	41,700	120,388	131,671	84,775	204,763	170,303	27,441	14,860	3,527	11,830	7,892	819,148	29.458
Sales.....	15,647	87,193	48,853	26,734	23,262	60,983	17,098	7,788	2,948	10,888	16,363	317,758	27.990
Farmers, fishermen, timber-getters, etc.....	4,304	27,208	19,867	5,146	4,501	8,881	2,423	955	1,595	4,368	17,525	96,773	31.779
Miners, quarrymen and related workers.....	..	264	..	..	..	..	..	..	..	153	..	417	26.499
Transport and communication..	4,292	8,189	7,417	5,080	10,517	7,669	1,885	1,069	526	704	1,188	48,535	28.333
Tradesmen, production-process workers and labourers, n.e.c.....	7,806	20,586	38,322	23,228	41,232	66,329	8,328	3,997	2,312	4,055	1,869	218,065	31.770
Service, sport and recreation.....	21,485	117,836	83,447	36,877	27,452	72,954	7,751	6,826	5,356	8,640	489	397,113	24.949
<b>Total.....</b>	<b>122,558</b>	<b>439,467</b>	<b>406,646</b>	<b>233,515</b>	<b>385,798</b>	<b>513,931</b>	<b>86,733</b>	<b>57,874</b>	<b>24,138</b>	<b>67,591</b>	<b>72,517</b>	<b>2410768</b>	<b>29.454</b>

See footnotes at end of table.

18/01/84 LABOUR FORCE ESTIMATES - NOVEMBER 1983

HUR400R -

GNP400 TABLE E5

: ALL EMPLOYED CIVILIANS AGED 15 YEARS AND OVER IN NOVEMBER 1983

BY STATE • SEX • MARITAL STATUS • OCCUPATION • HOURS WORKED ON 1976 CENSUS BENCHMARKS-Continued

Employed, Australia, Persons

	Worked 0 hours	1-15	16-29	30-34	35-39	40	41-44	45-47	48	49-59	60+	Total hours worked	AV HOURS
<b>MARRIED</b>													
Professional, technical, etc.	30,546	48,932	76,015	59,365	119,886	131,802	32,158	35,012	8,548	57,606	44,385	644,255	35.852
Administrative, executive and managerial.....	14,089	6,468	14,609	15,115	32,816	69,796	17,713	31,127	8,823	68,780	76,897	356,233	46.436
Clerical.....	29,501	93,553	104,712	64,037	154,305	108,537	23,772	14,284	3,610	19,111	9,772	625,195	29.892
Sales.....	11,603	44,627	40,651	25,194	24,046	62,968	21,490	16,413	7,753	30,593	41,792	327,130	37.031
Farmers, fishermen, timber-getters, etc.....	9,173	34,365	27,623	14,565	13,770	40,342	8,120	7,582	8,958	39,980	121,131	325,609	48.010
Miners, quarrymen and related workers.....	2,012	508	3,811	801	9,351	4,002	1,447	1,424	1,992	1,988	1,338	28,674	36.589
Transport and communication..	19,190	11,394	18,170	18,880	31,775	58,697	14,984	12,309	6,844	24,044	27,076	243,364	38.359
Tradesmen, production-process workers and labourers, n.e.c.....	58,466	31,689	116,910	118,173	187,502	318,624	65,973	52,860	40,365	82,435	49,902	1122899	36.804
Service, sport and recreation.....	24,455	84,439	68,752	34,151	27,234	78,226	11,148	8,721	10,240	16,497	17,291	381,155	28.842
<b>Total.....</b>	<b>199,035</b>	<b>355,975</b>	<b>471,254</b>	<b>350,280</b>	<b>600,685</b>	<b>872,994</b>	<b>196,806</b>	<b>179,733</b>	<b>97,133</b>	<b>341,034</b>	<b>389,585</b>	<b>4054513</b>	<b>36.695</b>
<b>NOT MARRIED</b>													
Professional, technical, etc.	12,800	17,540	35,076	35,592	65,221	94,663	17,402	17,317	7,420	22,325	18,864	344,219	36.757
Administrative, executive and managerial.....	3,217	1,427	2,843	3,711	9,294	14,371	3,673	7,102	1,594	10,721	15,549	73,504	45.395
Clerical.....	31,807	32,194	49,492	58,020	152,046	133,290	21,300	10,438	3,472	10,029	2,814	504,903	32.469
Sales.....	12,564	71,483	19,563	17,374	18,822	64,458	16,359	7,637	4,236	10,707	10,148	253,351	28.756
Farmers, fishermen, timber-getters, etc.....	3,884	12,030	11,367	7,495	5,739	31,594	4,086	3,731	3,927	15,222	34,454	133,529	44.212
Miners, quarrymen and related workers.....	1,033	..	496	264	2,067	2,492	583	390	494	391	403	8,614	35.953

See footnotes at end of table.

18/01/84

HUR400R  
FEMALE

Employ

AGRICU  
Agri  
Fore  
Fish

MINING  
Mets  
Coal  
Oil  
Othe

MANUFA  
Food  
Text  
Knit  
Foot  
Wood  
Paper  
publ  
Chem  
Non-  
Easi  
Fabr  
Tran  
Othe  
Misc

ELECTR  
Elec  
Water

CONSTR  
Gene  
Spec

WHOLESA  
Whol  
Reta

TRANSP  
Road  
Rail  
Water  
Air

See fo

GRP400 TABLE E5

: ALL EMPLOYED CIVILIANS AGED 15 YEARS AND OVER IN NOVEMBER 1983

BY STATE \* SEX \* MARITAL STATUS \* OCCUPATION \* HOURS WORKED ON 1976 CENSUS BENCHMARKS-Continued

Employed, Australia, Persons

	Worked 0 hours	1-15	16-29	30-34	35-39	40	41-44	45-47	48	49-59	60+	Total hours worked	AV HOURS
<b>NOT MARRIED</b>													
Transport and communication..	7,904	6,016	7,313	6,570	15,634	24,146	7,440	3,573	3,295	7,961	9,042	98,892	36.826
Tradesmen, production-process workers and labourers, n.e.c.....	28,714	33,176	68,934	67,563	120,844	225,151	33,526	26,190	17,039	26,592	14,615	662,342	35.215
Service, sport and recreation.....	13,240	9,620	34,457	17,613	18,490	58,772	10,178	6,827	5,385	9,136	9,926	243,643	28.607
<b>Total.....</b>	<b>115,161</b>	<b>233,485</b>	<b>229,540</b>	<b>214,203</b>	<b>408,157</b>	<b>648,937</b>	<b>114,547</b>	<b>83,206</b>	<b>46,863</b>	<b>113,034</b>	<b>115,816</b>	<b>2322999</b>	<b>34.360</b>
<b>TOTAL</b>													
Professional, technical, etc.	43,345	66,472	111,090	94,957	185,107	226,465	49,560	52,329	15,968	79,931	63,249	988,474	36.167
Administrative, executive and managerial.....	17,306	7,895	17,452	18,826	42,110	84,167	21,386	38,229	10,418	79,502	92,446	429,737	46.258
Clerical.....	61,308	125,747	154,204	122,058	306,351	241,827	45,072	24,722	7,082	29,140	12,586	1130099	31.044
Sales.....	24,167	116,110	60,213	42,569	42,868	127,426	37,849	24,051	11,989	41,300	51,940	580,481	33.420
Farmers, fishermen, timber-getters, etc.....	13,056	46,395	38,990	22,059	19,508	71,937	12,206	11,313	12,886	55,202	155,585	459,137	46.905
Miners, quarrymen and related workers.....	3,045	508	4,308	1,064	11,418	6,495	2,030	1,814	2,486	2,379	1,742	37,288	36.442
Transport and communication..	27,094	17,410	25,483	25,450	47,409	82,843	22,424	15,882	10,139	32,004	36,119	342,256	37.916
Tradesmen, production-process workers and labourers, n.e.c.....	87,180	64,864	185,844	185,735	308,345	543,775	99,498	79,050	57,404	109,027	64,518	1785241	36.214
Service, sport and recreation.....	37,694	144,059	103,210	51,765	45,724	136,998	21,327	15,548	15,625	25,633	27,216	624,798	28.751
<b>Total.....</b>	<b>314,196</b>	<b>589,460</b>	<b>700,795</b>	<b>564,483</b>	<b>1008842</b>	<b>1521931</b>	<b>311,353</b>	<b>262,939</b>	<b>143,996</b>	<b>454,118</b>	<b>505,401</b>	<b>6377511</b>	<b>35.844</b>

.. Cell estimate is zero

**HUR400 TABLE E6 : ALL EMPLOYED PERSONS AGED 15 YEARS AND OVER IN NOVEMBER 1983 • SEX • STATE • FULLTIME PARTTIME STATUS  
 • COUNTRY OF BIRTH AND YEAR OF ARRIVAL ON 1981 CENSUS BENCHMARKS**

Employed, New South Wales

	Males			Females			Persons		
	FT	PT	Total	FT	PT	Total	FT	PT	Total
Born in Australia...	923,593	70,461	994,054	403,765	228,824	632,589	1,327,358	299,285	1,626,643
Main English-speaking countries.....	138,109	10,425	148,535	61,366	29,807	91,173	199,475	40,232	239,707
Before 1966.....	56,591	3,764	60,355	17,049	11,255	28,303	73,640	15,018	88,658
1966-1970.....	26,481	2,759	29,240	13,342	7,090	20,432	39,823	9,849	49,672
1971-1975.....	25,174	2,167	27,342	11,337	4,779	16,115	36,511	6,946	43,457
1976-1980.....	18,319	1,312	19,630	11,787	4,018	15,805	30,106	5,329	35,435
1981.....	4,817	214	5,032	3,467	740	4,207	8,285	954	9,239
1982 to survey date.	6,727	209	6,936	4,384	1,926	6,310	11,111	2,135	13,246
Other than Main English-speaking countries.....	208,615	9,031	217,646	79,032	34,767	113,799	287,647	43,797	331,445
Before 1966.....	104,109	5,106	109,215	27,967	17,376	45,344	132,076	22,482	154,558
1966-1970.....	41,992	1,325	43,317	17,691	5,896	23,586	59,683	7,211	66,903
1971-1975.....	29,480	1,261	30,741	13,793	5,112	18,905	43,273	6,441	49,646
1976-1980.....	23,156	891	24,048	14,480	4,232	18,712	37,636	4,811	42,759
1981.....	4,689	..	4,689	2,372	858	3,229	7,061	581	7,918
1982 to survey date.	5,189	447	5,637	2,730	1,292	4,022	7,919	740	9,659
Total born outside Australia.....	346,724	19,456	366,181	140,398	64,574	204,972	487,122	84,030	571,152
Before 1966.....	160,700	8,869	169,569	45,016	28,631	73,647	205,716	37,500	243,216
1966-1970.....	68,473	4,084	72,557	31,033	12,986	44,019	99,505	17,070	116,575
1971-1975.....	54,654	3,429	58,083	25,130	9,891	35,021	79,784	13,320	93,103
1976-1980.....	41,475	2,203	43,678	26,267	8,250	34,516	67,741	10,453	78,194
1981.....	9,506	214	9,721	5,839	1,597	7,436	15,346	1,812	17,157
1982 to survey date.	11,917	656	12,573	7,113	3,219	10,332	19,030	3,875	22,905
Total.....	1,270,318	89,917	1,360,235	544,163	293,397	837,560	1,814,481	383,315	2,197,795

See footnotes at end of table.

HUR400  
FEMALE

Employ

AGRICU  
Agri  
Fore  
FishMINING  
Meta  
Coal  
Oil  
OtheMANUFA  
Food  
Text  
Knit  
Foot  
Wood  
Pape  
publ  
Chem  
Non-  
Basi  
Fabr  
Tran  
Othe  
MiscELECTR  
Elec  
WateCONSTR  
Gene  
SpecWHOLESA  
Whol  
RetaTRANSP  
Road  
Rail  
Wate  
Air

See fo

**HUR400 TABLE E6 : ALL EMPLOYED PERSONS AGED 15 YEARS AND OVER IN NOVEMBER 1983 \* SEX \* STATE \* FULLTIME PARTTIME STATUS \* COUNTRY OF BIRTH AND YEAR OF ARRIVAL ON 1981 CENSUS BENCHMARKS-Continued**

## Employed, Victoria

	Males			Females			Persons		
	FT	PT	Total	FT	PT	Total	FT	PT	Total
Born in Australia...	691,152	53,835	744,986	307,578	169,214	476,792	998,730	223,048	1,221,778
Main English-speaking countries.....	98,090	4,832	102,921	34,572	24,844	59,416	132,662	29,675	162,337
Before 1966.....	46,327	2,730	49,056	14,368	15,310	29,677	30,694	18,040	78,734
1966-1970.....	22,757	1,091	23,849	7,009	3,510	10,518	29,766	4,601	34,367
1971-1975.....	13,170	814	13,984	4,688	3,480	8,167	17,858	4,294	22,152
1976-1980.....	8,365	196	8,561	5,134	1,460	6,593	13,498	1,656	15,154
1981.....	3,272	..	3,272	1,272	649	1,922	4,544	649	5,193
1982 to survey date.	4,199	..	4,199	2,103	435	2,538	6,302	435	6,737
Other than Main English-speaking countries.....	196,016	10,855	206,871	83,659	27,743	111,401	279,675	38,598	318,272
Before 1966.....	116,119	7,386	123,505	40,940	17,653	58,593	157,059	25,039	182,098
1966-1970.....	35,537	1,270	36,807	17,533	3,728	21,261	53,070	4,998	58,068
1971-1975.....	22,412	888	23,300	11,909	1,886	13,795	34,321	2,774	37,094
1976-1980.....	13,066	849	13,915	8,491	2,310	10,802	21,558	3,159	24,717
1981.....	3,654	462	4,116	2,805	853	3,661	6,463	1,315	7,778
1982 to survey date.	5,228	..	5,228	1,977	1,313	3,290	7,205	1,313	8,518
Total born outside Australia.....	294,105	15,687	309,792	118,231	52,586	170,817	412,337	68,273	480,610
Before 1966.....	162,445	10,116	172,561	55,307	32,963	88,270	217,753	43,079	260,831
1966-1970.....	58,294	2,362	60,655	24,542	7,237	31,779	82,836	9,599	92,435
1971-1975.....	35,582	1,702	37,284	16,597	5,366	21,962	52,178	7,068	59,246
1976-1980.....	21,431	1,035	22,476	13,625	3,770	17,395	35,056	4,815	39,871
1981.....	6,926	462	7,388	4,081	1,502	5,583	11,007	1,964	12,971
1982 to survey date.	9,427	..	9,427	4,079	1,748	5,828	13,507	1,748	15,255
Total.....	985,257	69,521	1,054,779	425,809	221,800	647,609	1,411,066	291,321	1,702,388

See footnotes at end of table.

K4



**HUR400 TABLE E6 : ALL EMPLOYED PERSONS AGED 15 YEARS AND OVER IN NOVEMBER 1983 • SEX • STATE • FULLTIME PARTTIME STATUS  
 • COUNTRY OF BIRTH AND YEAR OF ARRIVAL ON 1981 CENSUS BENCHMARKS-Continued**

Employed, Queensland

	Males			Females			Persons		
	FT	PT	Total	FT	PT	Total	FT	PT	Total
Born in Australia...	499,709	27,626	527,336	187,143	115,252	302,395	686,852	142,878	829,730
Main English-speaking countries.....	63,696	6,555	70,251	26,608	12,463	39,071	90,304	19,019	109,322
Before 1966.....	23,129	2,117	25,246	9,042	4,714	13,755	32,171	6,830	39,001
1966-1970.....	11,958	665	12,622	3,637	2,044	5,681	15,594	2,708	18,303
1971-1975.....	9,565	1,224	10,790	3,890	1,819	5,709	13,455	3,043	16,498
1976-1980.....	10,657	1,584	12,241	6,074	2,058	8,133	16,731	3,642	20,373
1981.....	3,731	286	4,017	1,033	906	1,940	4,764	1,193	5,957
1982 to survey date.	4,656	680	5,336	2,932	922	3,854	7,588	1,603	9,190
Other than Main English-speaking countries.....	41,202	4,248	45,450	14,901	9,108	24,009	56,103	13,356	69,460
Before 1966.....	26,606	1,416	28,023	6,943	3,961	10,904	33,549	5,377	38,926
1966-1970.....	4,490	685	5,175	2,274	2,036	4,309	6,764	2,720	9,484
1971-1975.....	4,338	854	5,192	2,498	1,887	4,385	6,836	2,741	9,577
1976-1980.....	2,358	986	3,344	2,426	774	3,200	4,784	1,761	6,545
1981.....	1,221	144	1,365	311	449	760	1,532	593	2,125
1982 to survey date.	2,188	164	2,351	451	...	451	2,639	164	2,802
Total born outside									
Australia.....	104,898	10,804	115,702	41,509	21,571	63,080	146,407	32,375	178,782
Before 1966.....	49,735	3,533	53,268	15,984	8,675	24,659	65,720	12,207	77,927
1966-1970.....	16,448	1,349	17,797	5,911	4,079	9,990	22,358	5,429	27,787
1971-1975.....	13,904	2,078	15,982	6,388	3,706	10,094	20,291	5,785	26,076
1976-1980.....	13,015	2,570	15,585	8,500	2,833	11,333	21,516	5,402	26,918
1981.....	4,952	430	5,382	1,344	1,356	2,699	6,296	1,786	8,081
1982 to survey date.	6,844	844	7,688	3,383	922	4,305	10,226	1,766	11,993
Total.....	604,607	38,430	643,038	228,652	136,823	365,475	833,259	175,253	1,008,512

See footnotes at end of table.

**HUR400  
 FEMALES**

Employed

 AGRICUL  
 Agric  
 Fores  
 Fish

 MINING  
 Meta  
 Coal  
 Oil  
 Other

 MANUFAC  
 Food  
 Text  
 Knit  
 Foot  
 Wood  
 Paper  
 publ  
 Chem  
 Non-  
 Basi  
 Fabr  
 Trans  
 Other  
 Misc

 ELECTRI  
 Elec  
 Water

 CONSTR  
 Gene  
 Spec

 WHOLES  
 Whol  
 Reta

 TRANSP  
 Road  
 Rail  
 Water  
 Air

See fo

HUR400 TABLE E6 : ALL EMPLOYED PERSONS AGED 15 YEARS AND OVER IN NOVEMBER 1983 • SEX • STATE • FULLTIME PARTTIME STATUS  
 • COUNTRY OF BIRTH AND YEAR OF ARRIVAL ON 1981 CENSUS BENCHMARKS-Continued

Employed, South Australia

	Males			Females			Persons		
	FT	PT	Total	FT	PT	Total	FT	PT	Total
Born in Australia...	228,674	16,810	245,484	87,971	65,367	153,339	316,646	82,177	398,823
Main English-speaking countries.....	48,358	1,812	50,170	19,141	14,153	33,294	67,499	15,965	83,464
Before 1966.....	22,635	610	23,245	7,498	6,708	14,206	30,133	7,318	37,451
1966-1970.....	13,624	508	14,132	6,370	3,600	9,970	19,993	4,108	24,102
1971-1975.....	6,955	481	7,436	2,839	2,157	4,996	9,794	2,638	12,432
1976-1980.....	3,281	213	3,493	1,714	1,158	2,872	4,995	1,371	6,366
1981.....	775	..	775	511	102	613	1,285	102	1,387
1982 to survey date.	1,089	..	1,089	210	427	637	1,299	427	1,726
Other than Main English-speaking countries.....	43,003	2,150	45,153	12,385	12,016	24,401	55,388	14,166	69,554
Before 1966.....	32,314	1,264	33,578	8,019	8,439	16,458	40,333	9,703	50,036
1966-1970.....	5,742	315	6,057	2,154	1,158	3,312	7,896	1,474	9,370
1971-1975.....	2,996	256	3,253	646	1,341	1,987	3,643	1,598	5,240
1976-1980.....	1,146	208	1,354	1,127	443	1,570	2,273	651	2,924
1981.....	466	..	466	103	311	413	569	311	879
1982 to survey date.	338	106	444	336	324	660	674	430	1,105
Total born outside Australia.....	91,361	3,962	95,323	31,526	26,169	57,695	122,887	30,131	153,018
Before 1966.....	54,949	1,874	56,823	15,517	15,147	30,664	70,466	17,021	87,487
1966-1970.....	19,365	824	20,189	8,524	4,758	13,282	27,889	5,582	33,471
1971-1975.....	9,952	737	10,689	3,485	3,499	6,983	13,437	4,236	17,672
1976-1980.....	4,427	421	4,848	2,841	1,601	4,442	7,268	2,022	9,290
1981.....	1,241	..	1,241	613	413	1,026	1,854	413	2,267
1982 to survey date.	1,427	106	1,533	546	752	1,297	1,973	858	2,831
Total.....	320,035	20,772	340,807	119,498	91,536	211,034	439,533	112,308	551,841

See footnotes at end of table.

M4

HUR400 TABLE E6 : ALL EMPLOYED PERSONS AGED 15 YEARS AND OVER IN NOVEMBER 1983 • SEX • STATE • FULLTIME PARTTIME STATUS  
 • COUNTRY OF BIRTH AND YEAR OF ARRIVAL ON 1981 CENSUS BENCHMARKS-Continued

Employed, Western Australia

	Males			Females			Persons		
	FT	PT	Total	FT	PT	Total	FT	PT	Total
Born in Australia...	224,598	13,675	238,274	87,372	61,832	149,204	311,971	75,507	387,477
Main English-speaking countries.....	73,453	3,679	77,132	27,469	18,800	46,269	100,921	22,480	123,401
Before 1966.....	22,373	1,182	23,555	5,829	5,505	11,334	28,202	6,687	34,889
1966-1970.....	23,360	1,192	24,552	8,953	6,918	15,871	32,312	8,111	40,423
1971-1975.....	13,379	648	14,027	6,694	2,756	9,450	20,073	3,404	23,477
1976-1980.....	7,683	545	8,227	3,554	1,845	5,399	11,237	2,389	13,627
1981.....	3,559	..	3,559	1,396	1,055	2,451	4,956	1,055	6,011
1982 to survey date.	3,099	112	3,210	1,042	721	1,763	4,140	833	4,974
Other than Main English-speaking countries.....	44,923	1,009	45,933	13,776	10,311	24,088	58,700	11,321	70,020
Before 1966.....	24,674	415	25,090	4,866	5,481	10,346	29,540	5,896	35,436
1966-1970.....	7,249	114	7,363	2,978	1,253	4,231	10,227	1,368	11,595
1971-1975.....	6,378	394	6,772	2,963	1,788	4,751	9,342	2,181	11,523
1976-1980.....	3,879	86	3,965	1,943	846	2,789	5,823	932	6,755
1981.....	959	..	959	202	412	613	1,161	412	1,572
1982 to survey date.	1,783	..	1,783	824	532	1,357	2,608	532	3,140
Total born outside Australia.....	118,376	4,688	123,064	41,245	29,112	70,357	159,621	33,800	193,421
Before 1966.....	47,047	1,598	48,645	10,695	10,985	21,680	57,742	12,583	70,325
1966-1970.....	30,608	1,307	31,915	11,931	8,172	20,102	42,539	9,478	52,018
1971-1975.....	19,757	1,042	20,799	9,657	4,544	14,201	29,415	5,585	35,000
1976-1980.....	11,562	631	12,193	5,498	2,691	8,188	17,060	3,321	20,381
1981.....	4,518	..	4,518	1,598	1,467	3,065	6,116	1,467	7,583
1982 to survey date.	4,882	112	4,994	1,866	1,254	3,120	6,748	1,365	8,114
Total.....	342,974	18,364	361,338	128,617	90,943	219,560	471,591	109,307	580,898

See footnotes at end of table.

N4

AGRICUL  
Agric  
Fores  
Fishi

MINING  
Metal  
Coal  
Oil a  
Other

MANUFAC  
Food  
Texti  
Knitt  
Footw  
Wood  
Paper  
publi  
Chem  
Non-m  
Basic  
Fabri  
Trans  
Other  
Misce

ELECTRI  
Elect  
Water

CONSTRU  
Gener  
Speci

WHOLESA  
Whole  
Retai

TRANSP  
Road  
Railw  
Water  
Air t

See foo

**HUR400 TABLE E6 : ALL EMPLOYED PERSONS AGED 15 YEARS AND OVER IN NOVEMBER 1983 \* SEX \* STATE \* FULLTIME PARTTIME STATUS \* COUNTRY OF BIRTH AND YEAR OF ARRIVAL ON 1981 CENSUS BENCHMARKS-Continued**

Employed, Tasmania

	Males			Females			Persons		
	FT	PT	Total	FT	PT	Total	FT	PT	Total
Born in Australia...	88,016	3,311	91,327	31,679	20,475	52,154	119,695	23,786	143,481
Main English-speaking countries.....	9,954	411	10,365	3,029	2,083	5,112	12,983	2,494	15,477
Before 1966.....	4,628	134	4,762	900	724	1,624	5,528	857	6,386
1966-1970.....	2,610	79	2,689	1,009	680	1,689	3,619	759	4,378
1971-1975.....	1,244	65	1,309	567	191	758	1,811	256	2,067
1976-1980.....	1,209	64	1,273	385	421	806	1,595	484	2,079
1981.....	131	..	131	52	..	52	183	..	183
1982 to survey date.	132	69	201	116	68	184	248	137	385
Other than Main English-speaking countries.....	5,006	456	5,462	819	1,109	1,928	5,825	1,565	7,390
Before 1966.....	3,988	325	4,313	532	670	1,202	4,519	995	5,515
1966-1970.....	134	65	200	116	156	272	250	222	472
1971-1975.....	195	66	260	55	148	203	249	214	463
1976-1980.....	481	..	481	117	66	183	597	66	664
1981.....	209	..	209	..	68	68	209	68	277
1982 to survey date.	..	..	..	..	..	..	..	..	..
Total born outside Australia.....	14,960	867	15,828	3,848	3,192	7,040	18,808	4,059	22,868
Before 1966.....	8,615	459	9,074	1,432	1,394	2,826	10,048	1,853	11,900
1966-1970.....	2,744	144	2,889	1,124	836	1,961	3,869	981	4,850
1971-1975.....	1,438	131	1,570	622	339	961	2,060	470	2,530
1976-1980.....	1,690	64	1,754	502	487	989	2,192	551	2,743
1981.....	340	..	340	52	68	120	392	68	460
1982 to survey date.	132	69	201	116	68	184	248	137	385
Total.....	102,976	4,178	107,155	35,527	23,667	59,194	138,503	27,845	166,348

See footnotes at end of table.

Employe

Other

COMMU

FINANCE

Finan

Insur

Prope

PUBLIC

Publi

Defer

COMMUNI

Healt

Educa

Welfa

Other

RECREAT

Enter

Resta

Perso

Privat

Total..

See fo

**HUR400 TABLE E6 : ALL EMPLOYED PERSONS AGED 15 YEARS AND OVER IN NOVEMBER 1983 \* SEX \* STATE \* FULLTIME PARTTIME STATUS \* COUNTRY OF BIRTH AND YEAR OF ARRIVAL ON 1981 CENSUS BENCHMARKS-Continued**

Employed, Northern Territory

	Males			Females			Persons		
	FT	PT	Total	FT	PT	Total	FT	PT	Total
Born in Australia...	24,517	1,325	25,842	13,010	4,571	17,581	37,528	5,896	43,423
Main English-speaking countries.....	6,057	587	6,644	1,957	1,030	2,987	8,014	1,617	9,631
Before 1966.....	2,632	312	2,945	836	..	836	3,469	312	3,781
1966-1970.....	2,114	..	2,114	881	697	1,578	2,995	697	3,692
1971-1975.....	353	..	353	116	..	116	468	..	468
1976-1980.....	466	..	466	124	141	265	590	141	731
1981.....	..	..	..	..	..	..	..	..	..
1982 to survey date.	492	275	767	..	192	192	492	467	959
Other than Main English-speaking countries.....	5,078	180	5,258	910	888	1,798	5,988	1,068	7,056
Before 1966.....	1,992	..	1,992	389	116	504	2,381	116	2,497
1966-1970.....	1,556	180	1,736	116	192	308	1,672	371	2,044
1971-1975.....	790	..	790	265	124	389	1,055	124	1,179
1976-1980.....	129	..	129	..	..	..	129	..	129
1981.....	285	..	285	..	316	316	285	316	601
1982 to survey date.	325	..	325	141	141	282	466	141	606
Total born outside Australia.....	11,135	767	11,902	2,867	1,918	4,785	14,002	2,685	16,687
Before 1966.....	4,625	312	4,937	1,225	116	1,341	5,850	428	6,278
1966-1970.....	3,670	180	3,850	997	889	1,886	4,667	1,069	5,736
1971-1975.....	1,143	..	1,143	381	124	504	1,523	124	1,647
1976-1980.....	595	..	595	124	141	265	719	141	860
1981.....	285	..	285	..	316	316	285	316	601
1982 to survey date.	817	275	1,092	141	333	473	958	608	1,565
Total.....	35,652	2,092	37,744	15,878	6,488	22,366	51,530	8,580	60,110

See footnotes at end of table.

**HUR400 TABLE E6 : ALL EMPLOYED PERSONS AGED 15 YEARS AND OVER IN NOVEMBER 1983 • SEX • STATE • FULLTIME PARTTIME STATUS**  
**• COUNTRY OF BIRTH AND YEAR OF ARRIVAL ON 1981 CENSUS BENCHMARKS-Continued**

Employed, Australian Capital Territory

	Males			Females			Persons		
	FT	PT	Total	FT	PT	Total	FT	PT	Total
Born in Australia...	39,810	3,422	43,233	26,875	8,182	35,057	66,685	11,605	78,290
Main English-speaking countries.....	7,661	680	8,342	4,059	2,075	6,134	11,720	2,756	14,476
Before 1966.....	3,833	214	4,048	1,601	1,160	2,761	5,434	1,374	6,808
1966-1970.....	1,961	281	2,242	1,261	574	1,835	3,222	855	4,077
1971-1975.....	847	185	1,032	878	227	1,105	1,726	412	2,138
1976-1980.....	610	..	610	205	115	320	815	115	930
1981.....	124	..	124	114	..	114	238	..	238
1982 to survey date.	286	..	286	..	..	..	286	..	286
Other than Main English-speaking countries.....	10,009	65	10,074	4,897	1,881	6,778	14,906	1,946	16,852
Before 1966.....	5,596	..	5,596	1,495	762	2,257	7,090	762	7,853
1966-1970.....	1,811	..	1,811	844	552	1,396	2,655	552	3,207
1971-1975.....	1,781	65	1,846	1,723	342	2,065	3,504	407	3,911
1976-1980.....	688	..	688	505	225	730	1,193	225	1,418
1981.....	..	..	..	108	..	108	108	..	108
1982 to survey date.	134	..	134	222	..	222	356	..	356
Total born outside Australia.....	17,670	745	18,416	8,956	3,957	12,913	26,626	4,702	31,328
Before 1966.....	9,429	214	9,643	3,095	1,922	5,017	12,524	2,136	14,661
1966-1970.....	3,772	281	4,052	2,105	1,126	3,231	5,877	1,407	7,284
1971-1975.....	2,628	250	2,878	2,601	569	3,170	5,229	819	6,049
1976-1980.....	1,298	..	1,298	710	339	1,050	2,008	339	2,348
1981.....	124	..	124	221	..	221	345	..	345
1982 to survey date.	420	..	420	222	..	222	642	..	642
Total.....	57,481	4,168	61,648	35,831	12,139	47,970	93,311	16,306	109,618

See footnotes at end of table.

HUR400 TABLE E6 : ALL EMPLOYED PERSONS AGED 15 YEARS AND OVER IN NOVEMBER 1983 \* SEX \* STATE \* FULLTIME PARTTIME STATUS \* COUNTRY OF BIRTH AND YEAR OF ARRIVAL ON 1981 CENSUS BENCHMARKS-Continued

Employed, Australia

	Males			Females			Persons		
	FT	PT	Total	FT	PT	Total	FT	PT	Total
Born in Australia...	2,720,071	190,466	2,910,537	1,145,393	673,716	1,819,109	3,865,464	864,182	4,729,646
Main English-speaking countries.....	445,378	28,982	474,359	178,201	105,256	283,456	623,578	134,237	757,816
Before 1966.....	182,148	11,063	193,211	57,122	45,374	102,497	239,270	56,437	295,707
1966-1970.....	104,863	6,576	111,439	42,461	25,113	67,574	147,324	31,689	179,013
1971-1975.....	70,688	5,585	76,273	31,008	15,408	46,417	101,696	20,994	122,690
1976-1980.....	50,589	3,912	54,502	28,978	11,215	40,193	79,567	15,127	94,694
1981.....	16,409	501	16,910	7,845	3,453	11,298	24,255	3,953	28,208
1982 to survey date.	20,680	1,345	22,025	10,786	4,693	15,479	31,466	6,037	37,504
Other than Main English-speaking countries.....	553,852	27,995	581,847	210,380	97,822	308,202	764,232	125,817	890,049
Before 1966.....	315,398	15,913	331,311	91,150	54,458	145,608	406,548	70,371	476,919
1966-1970.....	98,511	3,955	102,465	43,706	14,972	58,677	142,216	18,926	161,142
1971-1975.....	68,370	3,784	72,154	33,852	12,629	46,480	102,222	16,413	118,634
1976-1980.....	44,904	3,021	47,925	29,089	8,897	37,985	73,993	11,917	85,910
1981.....	11,484	606	12,090	5,903	3,265	9,168	17,387	3,871	21,258
1982 to survey date.	15,185	717	15,902	6,681	3,602	10,283	21,866	4,320	26,185
Total born outside Australia.....	999,230	56,977	1,056,207	388,581	203,078	591,659	1,387,811	260,055	1,647,865
Before 1966.....	497,546	26,976	524,521	148,273	99,832	248,105	645,818	126,808	772,626
1966-1970.....	203,374	10,531	213,904	86,166	40,084	126,251	289,540	50,615	340,155
1971-1975.....	139,058	9,369	148,427	64,860	28,037	92,897	203,918	37,406	241,324
1976-1980.....	95,494	6,933	102,427	58,067	20,111	78,178	153,560	27,044	180,605
1981.....	27,894	1,106	29,000	13,748	6,718	20,466	41,642	7,824	49,466
1982 to survey date.	35,865	2,062	37,927	17,467	8,295	25,762	53,332	10,357	63,689
Total.....	3,719,301	247,443	3,966,743	1,533,974	876,794	2,410,768	5,253,275	1,124,236	6,377,511

.. Cell estimate is zero

**HUR400 TABLE E9 : CIVILIAN EMPLOYED PERSONS AGED 15 YEARS AND OVER IN NOVEMBER 1983 BY STATE • SEX (INCL. MARRIED FEMALES) • STATUS OF WORKER • INDUSTRY ON 1976 CENSUS BENCHMARKS**

Employed, Males, Employers

	N.S.W.	Vic.	Qld	S.A.	W.A.	Tas.	N.T.	A.C.T.	Austra- lia
AGRICULTURE, FORESTRY, FISHING AND HUNTING...	11,971	8,598	14,389	5,199	6,209	1,822	..	..	48,187
Agriculture and services to agriculture....	11,093	7,984	14,236	4,783	5,523	1,240	..	..	44,859
Forestry and logging.....	..	218	..	..	..	196	..	..	414
Fishing and hunting.....	878	396	153	416	686	386	..	..	2,914
MINING.....	..	188	..	105	123	..	..	..	416
Metallic minerals.....	..	..	..	..	123	..	..	..	123
Coal.....	..	..	..	..	..	..	..	..	..
Oil and gas.....	..	..	..	..	..	..	..	..	..
Other mining.....	..	188	..	105	..	..	..	..	293
MANUFACTURING.....	5,032	6,060	4,112	407	1,458	470	308	..	17,848
Food, beverages and tobacco.....	1,139	..	800	..	98	75	128	..	2,240
Textiles.....	209	395	..	..	..	..	..	..	604
Knitting mills and clothing.....	..	625	..	..	..	..	..	..	625
Footwear.....	..	..	..	..	..	..	..	..	..
Wood, wood products and furniture.....	1,561	1,046	1,887	..	197	143	..	..	4,835
Paper, paper products, printing and publishing.....	..	1,694	157	113	226	65	180	..	2,434
Chemical, petroleum and coal products.....	..	435	..	..	..	..	..	..	435
Non-metallic mineral products.....	243	603	159	..	103	..	..	..	1,108
Basic metal products.....	..	219	..	105	..	..	..	..	325
Fabricated metal products.....	441	407	485	..	419	187	..	..	1,938
Transport equipment.....	195	214	317	94	205	..	..	..	1,026
Other machinery and equipment.....	622	422	153	95	..	..	..	..	1,292
Miscellaneous manufacturing.....	622	..	154	..	210	..	..	..	986
ELECTRICITY, GAS AND WATER.....	..	..	..	..	..	..	..	..	..
Electricity and gas.....	..	..	..	..	..	..	..	..	..
Water, sewerage and drainage.....	..	..	..	..	..	..	..	..	..
CONSTRUCTION.....	8,624	7,563	7,387	3,458	2,669	555	701	668	31,625
General construction.....	1,788	2,477	3,147	552	982	59	184	329	9,519
Special trade construction.....	6,836	5,086	4,239	2,906	1,687	496	517	339	22,106
WHOLESALE AND RETAIL TRADE.....	21,395	20,783	14,089	4,069	7,044	1,859	180	982	70,400
Wholesale trade.....	3,055	3,386	787	526	970	265	..	231	9,220
Retail trade.....	18,341	17,397	13,302	3,543	6,074	1,594	180	751	61,181
TRANSPORT AND STORAGE.....	2,027	2,785	2,490	988	659	252	..	176	9,377
Road transport.....	2,027	2,153	2,336	988	561	252	..	176	8,493
Railway transport.....	..	..	..	..	..	..	..	..	..
Water transport.....	..	..	..	..	..	..	..	..	..
Air transport.....	..	..	..	..	..	..	..	..	..

See footnotes at end of table.



HUR400 TABLE E5 : CIVILIAN EMPLOYED PERSONS AGED 15 YEARS AND OVER IN NOVEMBER 1983 BY STATE • SEX (INCL. MARRIED FEMALES) • STATUS OF WORKER • INDUSTRY ON 1976 CENSUS BENCHMARKS-Continued

Employed, Males, Employers

	N.S.W.	Vic.	Qld	S.A.	W.A.	Tas.	N.T.	A.C.T.	Austra- lia
Other transport and storage .....	..	632	154	..	98	..	..	..	884
COMMUNICATION .....	..	..	162	..	..	..	..	..	162
FINANCE, PROPERTY AND BUSINESS SERVICES.....	8,047	6,307	5,318	1,988	3,122	946	262	95	26,085
Finance and investment.....	428	..	..	204	204	..	..	..	836
Insurance and services to insurance.....	218	622	318	95	236	72	..	..	1,561
Property and business services .....	7,402	5,685	5,000	1,689	2,681	874	262	95	23,688
PUBLIC ADMINISTRATION AND DEFENCE.....	..	..	..	..	..	..	..	..	..
Public administration.....	..	..	..	..	..	..	..	..	..
Defence .....	..	..	..	..	..	..	..	..	..
COMMUNITY SERVICES.....	4,095	5,219	3,161	2,226	1,507	361	..	..	16,568
Health.....	4,095	5,020	2,999	2,226	1,507	361	..	..	16,207
Education, museum and library services.....	..	..	..	..	..	..	..	..	..
Welfare and religious institutions.....	..	..	..	..	..	..	..	..	..
Other community services .....	..	199	162	..	..	..	..	..	361
RECREATION, PERSONAL AND OTHER SERVICES.....	8,250	4,959	3,590	1,406	1,386	757	251	538	21,137
Entertainment and recreational services....	1,317	2,132	290	319	112	214	117	184	4,686
Restaurants, hotels and clubs.....	5,377	1,564	2,358	424	974	402	133	231	11,463
Personal services.....	1,556	1,263	942	663	300	141	..	124	4,988
Private households employing staff .....	..	..	..	..	..	..	..	..	..
Total.....	69,442	62,462	54,697	19,845	24,176	7,023	1,701	2,459	241,806

See footnotes at end of table.

HUR400 TABLE E5 : CIVILIAN EMPLOYED PERSONS AGED 15 YEARS AND OVER IN NOVEMBER 1983 BY STATE • SEX (INCL. MARRIED FEMALES) • STATUS OF WORKER • INDUSTRY ON 1976 CENSUS BENCHMARKS-Continued

Employed, Males, Employers

	N.S.W.	Vic.	Qld	S.A.	W.A.	Tas.	N.T.	A.C.T.	Austra- lia
AGRI	..	632	154	..	98	..	..	..	884
Ag	..	..	162	..	..	..	..	..	162
Fo	..	..	..	..	..	..	..	..	..
Fi	..	..	..	..	..	..	..	..	..
MINI	8,047	6,307	5,318	1,988	3,122	946	262	95	26,085
Me	428	..	..	204	204	..	..	..	836
Co	218	622	318	95	236	72	..	..	1,561
Oi	7,402	5,685	5,000	1,689	2,681	874	262	95	23,688
Ot	..	..	..	..	..	..	..	..	..
MANU	..	..	..	..	..	..	..	..	..
Fo	..	..	..	..	..	..	..	..	..
Te	..	..	..	..	..	..	..	..	..
Kn	..	..	..	..	..	..	..	..	..
Fo	..	..	..	..	..	..	..	..	..
Wo	..	..	..	..	..	..	..	..	..
Pa	..	..	..	..	..	..	..	..	..
pu	..	199	162	..	..	..	..	..	361
Ch	..	..	..	..	..	..	..	..	..
No	..	..	..	..	..	..	..	..	..
Ba	..	..	..	..	..	..	..	..	..
Fa	..	..	..	..	..	..	..	..	..
Tr	..	..	..	..	..	..	..	..	..
Ot	..	..	..	..	..	..	..	..	..
Mi	..	..	..	..	..	..	..	..	..
ELEC	..	..	..	..	..	..	..	..	..
E1	..	..	..	..	..	..	..	..	..
Wa	..	..	..	..	..	..	..	..	..
CONS	..	..	..	..	..	..	..	..	..
Ge	..	..	..	..	..	..	..	..	..
Sp	..	..	..	..	..	..	..	..	..
WHOL	..	..	..	..	..	..	..	..	..
Wh	..	..	..	..	..	..	..	..	..
Re	..	..	..	..	..	..	..	..	..
TRAN	..	..	..	..	..	..	..	..	..
Ro	..	..	..	..	..	..	..	..	..
Ra	..	..	..	..	..	..	..	..	..
Wa	..	..	..	..	..	..	..	..	..
Ai	..	..	..	..	..	..	..	..	..

See

**HUR400 TABLE E9 : CIVILIAN EMPLOYED PERSONS AGED 15 YEARS AND OVER IN NOVEMBER 1983 BY STATE • SEX (INCL. MARRIED FEMALES) • STATUS OF WORKER • INDUSTRY ON 1976 CENSUS BENCHMARKS-Continued**

Employed, Males, Self-employed

	N.S.W.	Vic.	Qld	S.A.	W.A.	Tas.	N.T.	A.C.T.	Austra- lia
<b>AGRICULTURE, FORESTRY, FISHING AND HUNTING...</b>	45,211	35,942	24,594	17,954	15,438	4,101	..	..	143,239
Agriculture and services to agriculture....	43,083	35,131	23,841	16,912	14,960	3,916	..	..	137,864
Forestry and logging.....	1,171	424	302	134	..	58	..	..	2,090
Fishing and hunting.....	957	387	451	907	458	126	..	..	3,286
<b>MINING.....</b>	..	..	658	107	98	..	..	..	863
Metallic minerals.....	..	..	479	..	..	..	..	..	479
Coal.....	..	..	..	..	..	..	..	..	..
Oil and gas.....	..	..	..	..	..	..	..	..	..
Other mining.....	..	..	..	..	..	..	..	..	..
<b>MANUFACTURING.....</b>	5,971	6,493	3,161	1,977	1,820	353	184	219	20,178
Food, beverages and tobacco.....	443	..	153	..	238	148	..	..	983
Textiles.....	..	418	..	..	..	..	..	..	418
Knitting mills and clothing.....	214	207	162	..	..	..	..	..	583
Footwear.....	..	209	..	..	..	..	..	..	209
Wood, wood products and furniture.....	959	1,703	782	752	411	73	..	..	4,681
Paper, paper products, printing and publishing.....	664	639	318	203	..	..	..	..	1,825
Chemical, petroleum and coal products.....	..	..	97	..	..	..	..	..	97
Non-metallic mineral products.....	218	209	312	99	210	..	..	..	1,048
Basic metal products.....	623	..	..	..	100	..	..	..	722
Fabricated metal products.....	901	1,232	316	318	114	66	..	95	3,044
Transport equipment.....	427	187	477	..	214	65	..	..	1,370
Other machinery and equipment.....	882	1,255	..	99	337	..	184	..	2,757
Miscellaneous manufacturing.....	640	433	641	409	196	..	..	124	2,442
<b>ELECTRICITY, GAS AND WATER.....</b>	..	..	..	..	..	..	..	..	..
Electricity and gas.....	..	..	..	..	..	..	..	..	..
Water, sewerage and drainage.....	..	..	..	..	..	..	..	..	..
<b>CONSTRUCTION.....</b>	33,829	27,856	12,942	8,424	6,766	2,042	909	1,240	94,008
General construction.....	6,392	8,395	4,576	1,671	854	431	..	196	22,515
Special trade construction.....	27,437	19,461	8,366	6,753	5,912	1,611	909	1,044	71,493
<b>WHOLESALE AND RETAIL TRADE.....</b>	27,575	18,424	13,554	6,319	6,231	1,953	407	426	74,890
Wholesale trade.....	5,631	4,360	3,745	1,125	1,347	390	..	..	16,597
Retail trade.....	21,945	14,064	9,809	5,194	4,885	1,563	407	426	58,293
<b>TRANSPORT AND STORAGE.....</b>	14,004	7,986	5,662	2,633	2,228	715	426	392	34,045
Road transport.....	14,004	7,591	5,662	2,633	2,023	715	297	392	33,316
Railway transport.....	..	..	..	..	103	..	..	..	103
Water transport.....	..	..	..	..	..	..	..	..	..
Air transport.....	..	207	..	..	..	..	..	..	207

See footnotes at end of table.

**HUR400 TABLE E9 : CIVILIAN EMPLOYED PERSONS AGED 15 YEARS AND OVER IN NOVEMBER 1983 BY STATE • SEX (INCL. MARRIED FEMALES) • STATUS OF WORKER • INDUSTRY (IN 1976 CENSUS BENCHMARKS-Continued)**

Employed, Males, Self-employed

	N.S.W.	Vic.	Qld	S.A.	W.A.	Tas.	N.T.	A.C.T.	Austra- lia
Other transport and storage .....	..	188	..	..	103	..	128	..	419
COMMUNICATION .....	434	..	153	..	..	72	..	..	658
FINANCE, PROPERTY AND BUSINESS SERVICES.....	13,068	8,554	5,842	2,072	3,551	398	349	192	34,027
Finance and investment.....	233	628	..	106	..	..	..	..	967
Insurance and services to insurance.....	1,331	842	904	310	453	66	169	..	4,075
Property and business services .....	11,504	7,084	4,938	1,656	3,099	332	180	192	28,985
PUBLIC ADMINISTRATION AND DEFENCE.....	..	..	..	..	..	..	..	..	..
Public administration.....	..	..	..	..	..	..	..	..	..
Defence .....	..	..	..	..	..	..	..	..	..
COMMUNITY SERVICES.....	3,266	2,317	448	941	314	..	..	..	7,286
Health.....	1,938	1,280	448	204	103	..	..	..	3,973
Education, museum and library services.....	867	200	..	321	..	..	..	..	1,389
Welfare and religious institutions.....	225	214	..	..	112	..	..	..	552
Other community services .....	236	622	..	416	100	..	..	..	1,373
RECREATION, PERSONAL AND OTHER SERVICES.....	10,275	6,637	4,392	917	1,920	740	..	78	24,959
Entertainment and recreational services.....	3,290	1,277	1,482	417	324	279	..	..	7,069
Restaurants, hotels and clubs.....	1,314	859	..	95	220	..	..	..	2,488
Personal services.....	5,672	4,502	2,766	404	1,376	461	..	78	15,259
Private households employing staff .....	..	..	144	..	..	..	..	..	144
Total.....	153,634	114,209	71,406	41,343	38,367	10,374	2,274	2,548	434,153

See footnotes at end of table.

**HUR400  
FEMALE**

Emplo

**AGRIC**
Agr  
For  
Fis
**MINING**
Met  
Cos  
Oil  
Oth
**MANUFACTURING**
Foc  
Tex  
Kni  
Foc  
Woo  
Pap  
pub  
Che  
Nor  
Bas  
Fab  
Tra  
Oth  
Mis
**ELECTRICITY**
Ele  
Wat
**CONSTRUCTION**
Gen  
Spe
**WHOLESALE**
Who  
Ret
**TRANSPORT**
Roa  
Rail  
Wat  
Air

See f

18/01/84 LABOUR FORCE ESTIMATES - NOVEMBER 1983

HUR400R- 5 -

**HUR400 TABLE E9 : CIVILIAN EMPLOYED PERSONS AGED 15 YEARS AND OVER IN NOVEMBER 1983 BY STATE • SEX (INCL. MARRIED FEMALES) • STATUS OF WORKER • INDUSTRY ON 1976 CENSUS BENCHMARKS-Continued**

Employed, Males, Wage and salary earners

	N.S.W.	Vic.	Qld	S.A.	W.A.	Tas.	N.T.	A.C.T.	Austra- lia
<b>AGRICULTURE, FORESTRY, FISHING AND HUNTING...</b>	<b>33,654</b>	<b>23,813</b>	<b>28,865</b>	<b>11,078</b>	<b>14,066</b>	<b>5,333</b>	<b>109</b>	<b>390</b>	<b>117,308</b>
Agriculture and services to agriculture....	30,629	20,339	26,936	10,409	12,576	3,366	109	390	104,754
Forestry and logging.....	2,585	3,257	1,309	222	1,264	1,253	..	..	9,889
Fishing and hunting.....	440	217	620	447	226	715	..	..	2,666
<b>MINING.....</b>	<b>33,790</b>	<b>3,821</b>	<b>17,022</b>	<b>5,746</b>	<b>22,539</b>	<b>2,893</b>	<b>3,921</b>	<b>134</b>	<b>89,867</b>
Metallic minerals.....	5,098	415	7,083	212	17,553	2,390	3,737	..	36,489
Coal.....	26,073	1,036	7,280	3,468	1,086	..	..	..	38,943
Oil and gas.....	..	1,307	..	105	313	..	184	..	1,908
Other mining.....	2,619	1,063	2,659	1,961	3,587	503	..	134	12,527
<b>MANUFACTURING.....</b>	<b>289,787</b>	<b>259,674</b>	<b>100,766</b>	<b>79,959</b>	<b>53,362</b>	<b>21,465</b>	<b>2,130</b>	<b>3,456</b>	<b>810,598</b>
Food, beverages and tobacco.....	36,465	40,859	28,268	13,399	8,253	3,886	700	490	132,319
Textiles.....	3,416	10,826	721	1,182	580	730	..	..	17,455
Knitting mills and clothing.....	4,729	5,931	634	749	500	..	..	..	12,542
Footwear.....	856	3,869	270	522	100	69	..	..	5,685
Wood, wood products and furniture.....	19,158	18,763	10,462	8,673	7,149	2,789	..	495	67,488
Paper, paper products, printing and publishing.....	29,130	24,506	8,570	5,313	5,056	5,533	312	1,382	79,803
Chemical, petroleum and coal products.....	17,829	13,802	3,079	2,491	2,807	794	..	134	40,936
Non-metallic mineral products.....	14,677	9,904	8,448	3,183	3,040	409	754	212	40,626
Basic metal products.....	41,561	13,938	7,259	9,339	5,600	4,218	..	95	82,010
Fabricated metal products.....	30,372	25,728	8,825	5,688	7,309	1,208	180	559	79,868
Transport equipment.....	31,928	39,519	7,857	14,489	3,976	599	..	..	98,368
Other machinery and equipment.....	42,808	31,714	12,788	10,775	7,048	866	184	88	106,271
Miscellaneous manufacturing.....	16,858	20,316	3,586	4,157	1,945	365	..	..	47,227
<b>ELECTRICITY, GAS AND WATER.....</b>	<b>44,865</b>	<b>36,280</b>	<b>18,350</b>	<b>10,371</b>	<b>9,913</b>	<b>4,545</b>	<b>866</b>	<b>894</b>	<b>126,086</b>
Electricity and gas.....	28,390	25,125	14,296	5,891	5,115	3,940	..	710	83,467
Water, sewerage and drainage.....	16,475	11,156	4,054	4,480	4,799	605	866	184	42,619
<b>CONSTRUCTION.....</b>	<b>73,461</b>	<b>55,479</b>	<b>49,336</b>	<b>18,224</b>	<b>21,366</b>	<b>6,552</b>	<b>3,638</b>	<b>4,931</b>	<b>232,986</b>
General construction.....	38,545	25,544	30,223	9,495	12,167	4,412	2,650	2,429	125,465
Special trade construction.....	34,916	29,935	19,113	8,729	9,199	2,140	988	2,502	107,521
<b>WHOLESALE AND RETAIL TRADE.....</b>	<b>195,687</b>	<b>154,550</b>	<b>95,725</b>	<b>48,413</b>	<b>50,470</b>	<b>12,929</b>	<b>4,337</b>	<b>6,909</b>	<b>569,018</b>
Wholesale trade.....	86,072	58,382	39,280	22,252	23,236	5,817	1,333	1,808	238,180
Retail trade.....	109,615	96,168	56,445	26,160	27,234	7,111	3,004	5,100	330,838
<b>TRANSPORT AND STORAGE.....</b>	<b>85,924</b>	<b>67,350</b>	<b>49,848</b>	<b>19,438</b>	<b>29,115</b>	<b>6,474</b>	<b>2,529</b>	<b>2,633</b>	<b>263,311</b>
Road transport.....	33,387	26,433	16,148	7,507	9,917	2,417	1,128	1,108	98,045
Railway transport.....	25,148	19,120	20,022	6,077	7,303	1,282	..	..	78,952
Water transport.....	9,294	6,211	6,673	2,472	4,555	1,669	308	..	31,182
Air transport.....	10,912	11,235	3,986	1,910	3,542	841	1,092	1,415	34,932

See footnotes at end of table.

18/01/84

HUR400  
FEMAL

Emplo

Oth

COM

FINAN

Fin

Ins

Pro

PUBLI

Pub

Def

COMMU

Hea

Edu

Wel

Oth

RECRE

Ent

Res

Per

Pri

Total

See f

**HUR400 TABLE E9 : CIVILIAN EMPLOYED PERSONS AGED 15 YEARS AND OVER IN NOVEMBER 1983 BY STATE • SEX (INCL. MARRIED FEMALES) • STATUS OF WORKER • INDUSTRY ON 1976 CENSUS BENCHMARKS - Continued**

Employed, Males, Wage and salary earners

	N.S.W.	Vic.	Qld	S.A.	W.A.	Tas.	N.T.	A.C.T.	Austra- lia
Other transport and storage .....	7,184	4,351	3,019	1,473	3,798	265	..	110	20,200
<b>COMMUNICATION</b> .....	36,415	30,760	15,191	8,845	6,747	2,529	1,803	691	102,981
<b>FINANCE, PROPERTY AND BUSINESS SERVICES</b> .....	96,298	65,557	33,296	18,114	21,289	5,081	1,503	4,233	245,372
Finance and investment.....	34,191	28,521	12,809	6,319	6,372	2,071	1,037	1,546	92,865
Insurance and services to insurance.....	12,008	7,145	3,948	2,181	2,116	934	..	110	28,442
Property and business services .....	50,099	29,891	16,540	9,614	12,801	2,077	466	2,577	124,064
<b>PUBLIC ADMINISTRATION AND DEFENCE</b> .....	68,283	50,719	29,896	13,601	17,423	7,498	6,040	19,069	212,530
Public administration.....	59,417	43,204	29,266	13,186	15,873	7,498	6,040	16,844	191,329
Defence .....	8,867	7,515	630	415	1,549	..	..	2,225	21,202
<b>COMMUNITY SERVICES</b> .....	119,901	94,438	58,738	33,893	40,820	10,242	4,537	9,863	372,432
Health.....	32,868	20,805	15,682	8,188	10,100	1,969	687	1,632	91,929
Education, museum and library services.....	48,119	48,677	21,950	13,528	17,559	5,518	1,790	4,837	161,977
Welfare and religious institutions.....	12,946	5,880	7,567	3,257	4,505	542	500	421	35,617
Other community services .....	25,969	19,076	13,540	8,921	8,656	2,214	1,560	2,974	82,910
<b>RECREATION, PERSONAL AND OTHER SERVICES</b> .....	54,545	31,274	17,959	11,097	9,856	3,952	2,356	3,304	134,343
Entertainment and recreational services....	17,066	8,528	5,153	3,600	3,225	1,830	741	1,488	41,630
Restaurants, hotels and clubs.....	30,082	18,224	11,096	5,732	5,899	1,595	1,446	1,534	75,608
Personal services.....	5,448	4,318	1,409	1,058	624	527	169	282	13,834
Private households employing staff .....	1,950	204	301	707	109	..	..	..	3,270
<b>Total</b> .....	1,132,611	873,716	514,992	278,778	296,966	89,494	33,769	56,507	3,276,833

See footnotes at end of table.

Employ

AGRIC

Agr  
For  
Fis

MINING

Met  
Coa  
Oil  
Oth

MANUFACTURING

Foo  
Tex  
Kni  
Foo  
Woo  
Pap  
pub  
Che  
Non  
Bas  
Fab  
Tra  
Oth  
Mis

ELECTRICITY

Ele  
Wat

CONSTRUCTION

Gen  
Spe

WHOLESALE

Who  
Ret

TRANSPORT

Roa  
Rai  
Wat  
Air

See p

**HUR400 TABLE E9 : CIVILIAN EMPLOYED PERSONS AGED 15 YEARS AND OVER IN NOVEMBER 1983 BY STATE • SEX (INCL. MARRIED FEMALES) • STATUS OF WORKER • INDUSTRY ON 1976 CENSUS BENCHMARKS-Continued**

Employed, Males, Unpaid family helpers

	N.S.W.	Vic.	Qld	S.A.	W.A.	Tas.	N.T.	A.C.T.	Australia
<b>AGRICULTURE, FORESTRY, FISHING AND HUNTING...</b>	2,239	2,047	1,361	632	849	196	..	134	7,459
Agriculture and services to agriculture....	2,239	2,047	1,222	632	849	65	..	134	7,188
Forestry and logging.....	..	..	139	..	..	..	..	..	139
Fishing and hunting.....	..	..	..	..	..	131	..	..	131
<b>MINING.....</b>	..	..	..	..	..	..	..	..	..
Metallic minerals.....	..	..	..	..	..	..	..	..	..
Coal.....	..	..	..	..	..	..	..	..	..
Oil and gas.....	..	..	..	..	..	..	..	..	..
Other mining.....	..	..	..	..	..	..	..	..	..
<b>MANUFACTURING.....</b>	234	394	289	106	206	..	..	..	1,228
Food, beverages and tobacco.....	..	..	..	..	..	..	..	..	..
Textiles.....	..	219	..	..	..	..	..	..	219
Knitting mills and clothing.....	..	..	..	..	..	..	..	..	..
Footwear.....	..	..	..	106	..	..	..	..	106
Wood, wood products and furniture.....	..	..	..	..	..	..	..	..	..
Paper, paper products, printing and publishing.....	..	175	126	..	..	..	..	..	301
Chemical, petroleum and coal products.....	..	..	162	..	..	..	..	..	162
Non-metallic mineral products.....	..	..	..	..	..	..	..	..	..
Basic metal products.....	..	..	..	..	..	..	..	..	..
Fabricated metal products.....	..	..	..	..	..	..	..	..	..
Transport equipment.....	..	..	..	..	..	..	..	..	..
Other machinery and equipment.....	..	..	..	..	..	..	..	..	..
Miscellaneous manufacturing.....	234	..	..	..	206	..	..	..	439
<b>ELECTRICITY, GAS AND WATER.....</b>	..	..	..	..	..	..	..	..	..
Electricity and gas.....	..	..	..	..	..	..	..	..	..
Water, sewerage and drainage.....	..	..	..	..	..	..	..	..	..
<b>CONSTRUCTION.....</b>	649	..	..	..	..	..	..	..	649
General construction.....	434	..	..	..	..	..	..	..	434
Special trade construction.....	215	..	..	..	..	..	..	..	215
<b>WHOLESALE AND RETAIL TRADE.....</b>	754	813	293	..	666	..	..	..	2,526
Wholesale trade.....	..	228	153	..	103	..	..	..	484
Retail trade.....	754	585	139	..	564	..	..	..	2,042
<b>TRANSPORT AND STORAGE.....</b>	..	..	..	..	..	..	..	..	..
Road transport.....	..	..	..	..	..	..	..	..	..
Railway transport.....	..	..	..	..	..	..	..	..	..
Water transport.....	..	..	..	..	..	..	..	..	..
Air transport.....	..	..	..	..	..	..	..	..	..

See footnotes at end of table.

HUR400 TABLE E9 : CIVILIAN EMPLOYED PERSONS AGED 15 YEARS AND OVER IN NOVEMBER 1983 BY STATE & SEX (INCL. MARRIED FEMALES) & STATUS OF WORKER & INDUSTRY ON 1976 CENSUS BENCHMARKS-Continued

Employed, Males, Unpaid family helpers

	N.S.W.	Vic.	Qld	S.A.	W.A.	Tas.	N.T.	A.C.T.	Austra- lia
Other transport and storage	..	..	..	..	..	..	..	..	..
COMMUNICATION	..	260	..	..	..	..	..	..	260
FINANCE, PROPERTY AND BUSINESS SERVICES	207	..	..	..	..	67	..	..	275
Finance and investment	..	..	..	..	..	..	..	..	..
Insurance and services to insurance	..	..	..	..	..	..	..	..	..
Property and business services	..	..	..	..	..	..	..	..	..
PUBLIC ADMINISTRATION AND DEFENCE	207	..	..	..	..	67	..	..	275
Public administration	..	..	..	..	..	..	..	..	..
Defence	..	..	..	..	..	..	..	..	..
COMMUNITY SERVICES	..	660	..	..	..	..	..	..	660
Health	..	..	..	..	..	..	..	..	..
Education, museum and library services	..	..	..	..	..	..	..	..	..
Welfare and religious institutions	..	660	..	..	..	..	..	..	660
Other community services	..	..	..	..	..	..	..	..	..
RECREATION, PERSONAL AND OTHER SERVICES	465	219	..	103	109	..	..	..	895
Entertainment and recreational services	233	..	..	..	109	..	..	..	341
Restaurants, hotels and clubs	..	..	..	103	..	..	..	..	103
Personal services	233	219	..	..	..	..	..	..	451
Private households employing staff	..	..	..	..	..	..	..	..	..
Total	4,548	4,392	1,942	841	1,830	264	..	134	13,951

See footnotes at end of table.

K5

HUR400  
FEMALE

Employ

AGRICU  
Agr  
Fore  
Fish

MINING  
Met  
Coal  
Oil  
Oth

MANUF  
Food  
Text  
Knit  
Foot  
Wood  
Paper  
pub  
Chem  
Non  
Bas  
Fabr  
Tran  
Oth  
Misc

ELECT  
Ele  
Wat

CONST  
Gen  
Spe

WHOLE  
Who  
Ret

TRANS  
Road  
Rai  
Wat  
Air

See f

**HUR400 TABLE E9 : CIVILIAN EMPLOYED PERSONS AGED 15 YEARS AND OVER IN NOVEMBER 1983 BY STATE • SEX(INCL.MARRIED FEMALES) • STATUS OF WORKER • INDUSTRY ON 1976 CENSUS BENCHMARKS-Continued**

Employed, Males, Total

	N.S.W.	Vic.	Qld	S.A.	W.A.	Tas.	N.T.	A.C.T.	Austra- lia
<b>AGRICULTURE, FORESTRY, FISHING AND HUNTING...</b>	<b>93,075</b>	<b>70,399</b>	<b>69,209</b>	<b>34,862</b>	<b>36,561</b>	<b>11,453</b>	<b>109</b>	<b>525</b>	<b>316,193</b>
Agriculture and services to agriculture....	87,045	65,501	66,234	32,736	33,928	8,588	109	525	294,665
Forestry and logging.....	3,756	3,899	1,750	356	1,264	1,507	..	..	12,531
Fishing and hunting.....	2,275	1,000	1,224	1,770	1,370	1,358	..	..	8,997
<b>MINING.....</b>	<b>33,790</b>	<b>4,009</b>	<b>17,680</b>	<b>5,958</b>	<b>22,759</b>	<b>2,893</b>	<b>3,921</b>	<b>134</b>	<b>91,146</b>
Metallic minerals.....	5,098	415	7,562	212	17,676	2,390	3,737	..	37,091
Coal.....	26,073	1,036	7,280	3,468	1,086	..	..	..	38,943
Oil and gas.....	..	1,307	..	105	313	..	184	..	1,908
Other mining.....	2,619	1,251	2,838	2,173	3,685	503	..	134	13,204
<b>MANUFACTURING.....</b>	<b>301,024</b>	<b>272,621</b>	<b>108,328</b>	<b>82,449</b>	<b>56,846</b>	<b>22,288</b>	<b>2,622</b>	<b>3,675</b>	<b>849,852</b>
Food, beverages and tobacco.....	38,047	40,859	29,221	13,399	8,589	4,109	829	490	135,542
Textiles.....	3,625	11,638	721	1,182	580	730	..	..	18,477
Knitting mills and clothing.....	4,943	6,981	796	749	500	..	..	..	13,969
Footwear.....	856	4,078	270	522	100	69	..	..	5,894
Wood, wood products and furniture.....	21,678	21,512	13,132	9,531	7,758	3,005	..	495	77,110
Paper, paper products, printing and publishing.....	29,795	27,013	9,171	5,629	5,283	5,599	492	1,382	84,363
Chemical, petroleum and coal products.....	17,829	14,238	3,079	2,588	2,807	794	..	134	41,468
Non-metallic mineral products.....	15,137	10,717	3,082	3,281	3,352	409	754	212	42,944
Basic metal products.....	42,184	14,157	7,259	9,444	5,700	4,218	..	95	83,057
Fabricated metal products.....	31,714	27,367	9,626	6,006	7,842	1,461	180	654	84,851
Transport equipment.....	32,550	39,920	8,650	14,583	4,395	664	..	..	100,763
Other machinery and equipment.....	44,312	33,391	12,941	10,969	7,385	866	368	88	110,320
Miscellaneous manufacturing.....	18,353	20,749	4,381	4,566	2,556	365	..	124	51,094
<b>ELECTRICITY, GAS AND WATER.....</b>	<b>44,865</b>	<b>36,280</b>	<b>18,350</b>	<b>10,371</b>	<b>9,913</b>	<b>4,545</b>	<b>866</b>	<b>894</b>	<b>126,086</b>
Electricity and gas.....	28,390	25,125	14,296	5,891	5,115	3,940	..	710	83,467
Water, sewerage and drainage.....	16,475	11,156	4,054	4,480	4,799	605	866	184	42,619
<b>CONSTRUCTION.....</b>	<b>116,562</b>	<b>90,898</b>	<b>69,665</b>	<b>30,105</b>	<b>30,800</b>	<b>9,150</b>	<b>5,248</b>	<b>6,839</b>	<b>359,268</b>
General construction.....	47,159	36,416	37,947	11,718	14,003	4,902	2,834	2,954	157,933
Special trade construction.....	69,404	54,482	31,718	18,387	16,797	4,247	2,415	3,885	201,335
<b>WHOLESALE AND RETAIL TRADE.....</b>	<b>245,412</b>	<b>194,570</b>	<b>123,660</b>	<b>58,800</b>	<b>64,412</b>	<b>16,741</b>	<b>4,923</b>	<b>8,317</b>	<b>716,834</b>
Wholesale trade.....	94,757	66,357	43,965	23,903	25,655	6,472	1,333	2,039	264,481
Retail trade.....	150,654	128,214	79,695	34,897	38,756	10,269	3,590	6,278	452,353
<b>TRANSPORT AND STORAGE.....</b>	<b>101,956</b>	<b>78,121</b>	<b>58,000</b>	<b>23,059</b>	<b>32,002</b>	<b>7,441</b>	<b>2,954</b>	<b>3,201</b>	<b>306,733</b>
Road transport.....	49,418	36,178	24,147	11,127	12,501	3,384	1,425	1,675	139,855
Railway transport.....	25,148	19,120	20,022	6,077	7,406	1,282	..	..	79,055
Water transport.....	9,294	6,211	6,673	2,472	4,555	1,669	308	..	31,182
Air transport.....	10,912	11,441	3,986	1,910	3,542	841	1,092	1,415	35,139

See footnotes at end of table.

**HUR400  
FEMALE**

Employ

Othe

COMM

FINANC

Fin

Insu

Prop

PUBLIC

Publ

Defe

COMMUN

Heal

Educ

Welf

Othe

RECREA

Ente

Rest

Priv

Total

See fo



HUR400 TABLE 89 CIVILIAN EMPLOYED PERSONS AGED 15 YEARS AND OVER IN NOVEMBER 1983 BY STATE • SEX(INCL.MARRIED FEMALE) • STATUS OF WORKER • INDUSTRY ON 1976 CENSUS BENCHMARKS-Continued

Employed, Males, Total

	N.S.W.	Vic.	Qld	S.A.	W.A.	Tas.	N.T.	A.C.T.	Austra- lia
Other transport and storage .....	7,184	5,171	3,172	1,473	3,999	265	128	110	21,502
COMMUNICATION .....	36,848	31,021	15,506	8,845	6,747	2,601	1,803	691	104,062
FINANCE, PROPERTY AND BUSINESS SERVICES.....	117,620	80,418	44,456	22,174	27,963	6,493	2,113	4,521	305,758
Finance and investment.....	34,851	29,149	12,809	6,629	6,577	2,071	1,037	1,546	94,669
Insurance and services to insurance.....	13,557	8,609	5,169	2,586	2,805	1,072	169	110	34,077
Property and business services .....	69,212	42,660	26,478	12,959	18,581	3,351	907	2,864	177,012
PUBLIC ADMINISTRATION AND DEFENCE.....	68,283	50,719	29,896	13,601	17,423	7,498	6,040	19,069	212,530
Public administration.....	59,417	43,204	29,266	13,186	15,873	7,498	6,040	16,844	191,329
Defence .....	8,867	7,515	630	415	1,549	..	..	2,225	21,202
COMMUNITY SERVICES.....	127,262	102,634	62,347	37,059	42,641	10,603	4,537	9,863	396,947
Health.....	38,901	27,105	19,129	10,618	11,709	2,329	687	1,632	112,109
Education, museum and library services.....	48,986	48,877	21,950	13,848	17,559	5,518	1,790	4,837	163,365
Welfare and religious institutions.....	13,171	6,754	7,567	3,257	4,618	542	500	421	36,829
Other community services .....	26,204	19,897	13,702	9,336	8,756	2,214	1,560	2,974	84,644
RECREATION, PERSONAL AND OTHER SERVICES.....	73,536	43,089	25,941	13,522	13,271	5,449	2,607	3,921	181,335
Entertainment and recreational services....	21,906	11,937	6,925	4,336	3,769	2,323	856	1,672	53,726
Restaurants, hotels and clubs.....	36,773	20,647	13,454	6,754	7,094	1,997	1,579	1,765	89,662
Personal services.....	12,907	10,301	5,117	2,126	2,300	1,129	169	484	34,533
Private households employing staff .....	1,950	204	444	707	109	..	..	..	3,414
Total.....	1,360,235	1,054,779	643,038	340,807	361,338	107,155	37,744	61,648	3,966,743

See footnotes at end of table.

HUR400 FEMALE

Employ

AGRICU

Agri  
Fore  
Fish

MINING

Meta  
Coal  
Oil  
Othe

MANUFA

Food  
Text  
Knit  
Foot  
Wood  
Pape

publ  
Chem  
Non-  
Basi  
Fabr  
Tran  
Othe  
Misc

ELECTR

Elec  
Wate

CONSTR

Gene  
Spec

WHOLE

Whol  
Reta

TRANSP

Road  
Rail  
Wate  
Air

See fo

**HUR400 TABLE E9 : CIVILIAN EMPLOYED PERSONS AGED 15 YEARS AND OVER IN NOVEMBER 1983 BY STATE • SEX (INCL. MARRIED FEMALES) • STATUS OF WORKER • INDUSTRY ON 1976 CENSUS BENCHMARKS-Continued**

Employed, Females, Married, Employers

	N.S.W.	Vic.	Qld	S.A.	W.A.	Tas.	N.T.	A.C.T.	Austra- lia
AGRICULTURE, FORESTRY, FISHING AND HUNTING...	3,298	3,212	4,194	1,863	2,281	596	..	..	15,444
Agriculture and services to agriculture....	3,298	3,212	4,194	1,768	2,281	470	..	..	15,223
Forestry and logging.....	..	..	..	..	..	63	..	..	63
Fishing and hunting.....	..	..	..	95	..	63	..	..	158
MINING.....	..	..	..	..	..	..	..	..	..
Metallic minerals.....	..	..	..	..	..	..	..	..	..
Coal.....	..	..	..	..	..	..	..	..	..
Oil and gas.....	..	..	..	..	..	..	..	..	..
Other mining.....	..	..	..	..	..	..	..	..	..
MANUFACTURING.....	1,690	1,862	1,481	188	942	120	192	..	6,474
Food, beverages and tobacco.....	228	..	591	..	101	..	192	..	1,112
Textiles.....	..	189	..	..	113	..	..	..	303
Knitting mills and clothing.....	396	605	..	..	..	..	..	..	1,001
Footwear.....	..	..	..	..	..	..	..	..	..
Wood, wood products and furniture.....	417	425	448	..	202	..	..	..	1,492
Paper, paper products, printing and publishing.....	201	233	139	..	223	68	..	..	863
Chemical, petroleum and coal products.....	..	..	..	..	..	..	..	..	..
Non-metallic mineral products.....	228	213	..	..	..	..	..	..	441
Basic metal products.....	..	..	..	..	..	..	..	..	..
Fabricated metal products.....	..	..	157	..	203	52	..	..	412
Transport equipment.....	..	..	146	..	102	..	..	..	248
Other machinery and equipment.....	219	197	..	188	..	..	..	..	604
Miscellaneous manufacturing.....	..	..	..	..	..	..	..	..	..
ELECTRICITY, GAS AND WATER.....	..	..	..	..	..	..	..	..	..
Electricity and gas.....	..	..	..	..	..	..	..	..	..
Water, sewerage and drainage.....	..	..	..	..	..	..	..	..	..
CONSTRUCTION.....	1,077	1,929	1,969	1,083	956	226	..	..	7,240
General construction.....	..	620	1,047	..	116	..	..	..	1,784
Special trade construction.....	1,077	1,308	922	1,083	840	226	..	..	5,456
WHOLESALE AND RETAIL TRADE.....	11,895	11,233	8,590	1,549	3,829	976	..	668	38,739
Wholesale trade.....	1,690	2,077	607	89	419	67	..	115	5,064
Retail trade.....	10,204	9,157	7,983	1,460	3,410	909	..	553	33,675
TRANSPORT AND STORAGE.....	879	422	900	339	420	111	192	..	3,263
Road transport.....	879	..	900	339	320	111	192	..	2,740
Railway transport.....	..	..	..	..	..	..	..	..	..
Water transport.....	..	..	..	..	..	..	..	..	..
Air transport.....	..	..	..	..	..	..	..	..	..

See footnotes at end of table.

N5

**HUR400 TABLE E9 CIVILIAN EMPLOYED PERSONS AGED 15 YEARS AND OVER IN NOVEMBER 1983 BY STATE • SEX (INCL. MARRIED FEMALES) • STATUS OF WORKER • INDUSTRY ON 1976 CENSUS BENCHMARKS-Continued**

Employed, Females, Married, Employers

	N.S.W.	Vic.	Qld	S.A.	W.A.	Tas.	N.T.	A.C.T.	Austra- lia
Other transport and storage	..	422	..	..	101	..	..	..	523
COMMUNICATION	..	..	307	..	..	..	..	..	307
FINANCE, PROPERTY AND BUSINESS SERVICES.....	1,061	801	1,165	220	524	178	..	..	3,948
Finance and investment.....	..	..	..	..	..	..	..	..	..
Insurance and services to insurance.....	432	..	..	..	..	..	..	..	432
Property and business services	629	801	1,165	220	524	178	..	..	3,517
PUBLIC ADMINISTRATION AND DEFENCE.....	..	..	..	..	..	..	..	..	..
Public administration.....	..	..	..	..	..	..	..	..	..
Defence	..	..	..	..	..	..	..	..	..
COMMUNITY SERVICES.....	867	637	440	224	202	52	..	..	2,421
Health.....	636	637	440	224	101	52	..	..	2,090
Education, museum and library services.....	231	..	..	..	101	..	..	..	332
Welfare and religious institutions.....	..	..	..	..	..	..	..	..	..
Other community services	..	..	..	..	..	..	..	..	..
RECREATION, PERSONAL AND OTHER SERVICES.....	4,799	3,209	3,470	715	1,039	371	107	326	14,036
Entertainment and recreational services....	219	425	422	107	210	..	..	..	1,382
Restaurants, hotels and clubs.....	3,262	1,113	1,533	310	628	248	107	108	7,309
Personal services.....	1,318	1,671	1,515	298	201	123	..	218	5,346
Private households employing staff	..	..	..	..	..	..	..	..	..
Total.....	25,565	23,306	22,516	6,180	10,193	2,629	491	994	91,873

See footnotes at end of table.

**HUR400  
FEMALES**

Employ

 AGRICU  
Agri  
Fore  
Fish

 MINING  
Meta  
Coal  
Oil  
Othe

 MANUFA  
Food  
Text  
Knit  
Foot  
Wood  
Pape  
publ  
Chem  
Non-  
Basi  
Fabr  
Tran  
Othe  
Misc

 ELECTR  
Elec  
Wate

 CONSTR  
Gene  
Spec

 WHOLES  
Whol  
Reta

 TRANSP  
Road  
Rail  
Wate  
Air

See fo

**HUR400 TABLE E9 : CIVILIAN EMPLOYED PERSONS AGED 15 YEARS AND OVER IN NOVEMBER 1983 BY STATE • SEX (INCL. MARRIED FEMALES) • STATUS OF WORKER • INDUSTRY ON 1976 CENSUS BENCHMARKS-Continued**

Employed, Females, Married, Self-employed

	N.S.W.	Vic.	Qld	S.A.	W.A.	Tas.	N.T.	A.C.T.	Austra- lia
AGRICULTURE, FORESTRY, FISHING AND HUNTING...	11,966	10,870	10,027	6,585	6,112	1,333	..	..	46,893
Agriculture and services to agriculture....	11,738	10,870	9,888	6,482	6,112	1,333	..	..	46,422
Forestry and logging.....	..	..	..	..	..	..	..	..	..
Fishing and hunting.....	228	..	139	104	..	..	..	..	471
MINING.....	..	..	..	..	..	..	..	..	..
Metallic minerals.....	..	..	..	..	..	..	..	..	..
Coal.....	..	..	..	..	..	..	..	..	..
Oil and gas.....	..	..	..	..	..	..	..	..	..
Other mining.....	..	..	..	..	..	..	..	..	..
MANUFACTURING.....	1,842	2,909	1,200	790	219	..	..	..	6,960
Food, beverages and tobacco.....	198	209	147	..	110	..	..	..	663
Textiles.....	215	..	..	..	..	..	..	..	215
Knitting mills and clothing.....	630	435	449	206	..	..	..	..	1,719
Footwear.....	..	624	..	..	..	..	..	..	624
Wood, wood products and furniture.....	..	827	156	99	..	..	..	..	1,082
Paper, paper products, printing and publishing.....	201	..	302	101	..	..	..	..	604
Chemical, petroleum and coal products.....	..	..	..	..	..	..	..	..	..
Non-metallic mineral products.....	..	199	146	101	..	..	..	..	446
Basic metal products.....	178	..	..	..	..	..	..	..	178
Fabricated metal products.....	201	418	..	184	..	..	..	..	803
Transport equipment.....	..	..	..	..	..	..	..	..	..
Other machinery and equipment.....	..	..	..	..	..	..	..	..	..
Miscellaneous manufacturing.....	219	197	..	99	109	..	..	..	623
ELECTRICITY, GAS AND WATER.....	..	..	..	..	..	..	..	..	..
Electricity and gas.....	..	..	..	..	..	..	..	..	..
Water, sewerage and drainage.....	..	..	..	..	..	..	..	..	..
CONSTRUCTION.....	2,525	2,893	1,168	1,601	1,188	244	141	..	9,760
General construction.....	429	422	584	336	240	60	..	..	2,073
Special trade construction.....	2,096	2,471	583	1,265	947	184	141	..	7,686
WHOLESALE AND RETAIL TRADE.....	17,951	11,312	9,295	4,179	5,690	1,273	519	541	50,760
Wholesale trade.....	4,107	2,097	1,504	423	530	253	..	..	8,915
Retail trade.....	13,844	9,215	7,791	3,756	5,159	1,020	519	541	41,845
TRANSPORT AND STORAGE.....	2,460	1,429	1,206	412	541	130	..	114	6,291
Road transport.....	2,223	1,429	1,206	412	541	130	..	114	6,054
Railway transport.....	..	..	..	..	..	..	..	..	..
Water transport.....	..	..	..	..	..	..	..	..	..
Air transport.....	..	..	..	..	..	..	..	..	..

See footnotes at end of table.

**HUR400 TABLE E9 : CIVILIAN EMPLOYED PERSONS AGED 15 YEARS AND OVER IN NOVEMBER 1983 BY STATE • SEX (INCL. MARRIED FEMALES) • STATUS OF WORKER • INDUSTRY ON 1976 CENSUS BENCHMARKS-Continued**

Employed, Females, Married, Self-employed

	N.S.W.	Vic.	Qld	S.A.	W.A.	Tas.	N.T.	A.C.T.	Australia
Other transport and storage	237	..	..	..	..	..	..	..	237
COMMUNICATION	242	..	153	..	..	..	..	..	395
FINANCE, PROPERTY AND BUSINESS SERVICES.....	2,245	2,447	2,408	321	1,425	..	383	108	9,338
Finance and investment.....	..	211	..	..	210	..	..	..	211
Insurance and services to insurance.....	456	..	..	..	..	..	..	..	666
Property and business services	1,789	2,236	2,408	321	1,215	..	383	108	8,460
PUBLIC ADMINISTRATION AND DEFENCE.....	..	..	..	..	..	..	..	..	..
Public administration.....	..	..	..	..	..	..	..	..	..
Defence	..	..	..	..	..	..	..	..	..
COMMUNITY SERVICES.....	2,228	2,114	2,113	1,228	730	127	..	227	8,768
Health.....	854	1,050	431	510	101	60	..	114	3,119
Education, museum and library services.....	237	644	1,067	413	629	67	..	114	3,170
Welfare and religious institutions.....	925	225	616	204	..	..	..	..	1,970
Other community services	212	195	..	101	..	..	..	..	508
RECREATION, PERSONAL AND OTHER SERVICES.....	4,353	4,626	3,250	1,264	1,496	462	124	579	16,153
Entertainment and recreational services....	1,075	1,231	1,219	99	227	190	..	..	4,041
Restaurants, hotels and clubs.....	901	852	165	101	214	..	..	..	2,234
Personal services.....	2,377	2,542	1,865	1,064	831	272	124	579	9,655
Private households employing staff	..	..	..	..	224	..	..	..	224
Total.....	45,811	38,600	30,819	16,379	17,400	3,570	1,167	1,569	155,316

See footnotes at end of table.

**HUR400 TABLE E9 : CIVILIAN EMPLOYED PERSONS AGED 15 YEARS AND OVER IN NOVEMBER 1983 BY STATE • SEX (INCL. MARRIED FEMALES) • STATUS OF WORKER • INDUSTRY ON 1976 CENSUS BENCHMARKS-Continued**

Employed, Females, Married, Wage and salary earners

	N.S.W.	Vic.	Qld	S.A.	W.A.	Tas.	N.T.	A.C.T.	Austra- lia
<b>AGRICULTURE, FORESTRY, FISHING AND HUNTING...</b>	4,526	4,351	3,936	2,120	2,304	567	141	337	18,282
Agriculture and services to agriculture....	4,067	4,351	3,618	2,002	2,204	507	141	337	17,226
Forestry and logging.....	228	..	..	119	101	..	..	..	447
Fishing and hunting.....	231	..	318	..	..	60	..	..	609
<b>MINING.....</b>	651	799	907	213	416	68	265	..	3,318
Metallic minerals.....	..	..	442	..	113	68	265	..	888
Coal.....	435	..	..	104	..	..	..	..	538
Oil and gas.....	..	174	..	..	..	..	..	..	174
Other mining.....	216	625	465	109	303	..	..	..	1,719
<b>MANUFACTURING.....</b>	69,063	68,202	13,483	14,236	8,844	2,257	116	767	176,968
Food, beverages and tobacco.....	9,806	6,848	3,868	3,579	3,065	717	116	227	28,226
Textiles.....	1,783	6,411	..	1,225	102	585	..	..	10,106
Knitting mills and clothing.....	11,350	18,710	1,481	2,042	601	..	..	..	34,184
Footwear.....	1,705	2,464	146	101	..	..	..	..	4,416
Wood, wood products and furniture.....	3,396	2,342	1,452	523	829	356	..	..	8,898
Paper, paper products, printing and publishing.....	7,301	6,727	1,788	1,291	1,015	354	..	312	18,787
Chemical, petroleum and coal products.....	6,170	3,013	293	95	101	..	..	114	9,786
Non-metallic mineral products.....	2,121	421	453	311	428	131	..	..	3,865
Basic metal products.....	924	638	619	294	110	52	..	..	2,636
Fabricated metal products.....	4,811	3,333	1,033	632	1,130	..	..	115	11,053
Transport equipment.....	1,728	5,440	146	892	..	63	..	..	8,269
Other machinery and equipment.....	12,825	8,533	1,457	2,362	842	..	..	..	26,018
Miscellaneous manufacturing.....	5,142	3,324	749	888	622	..	..	..	10,725
<b>ELECTRICITY, GAS AND WATER.....</b>	1,956	1,255	1,640	429	388	258	..	..	5,925
Electricity and gas.....	1,305	440	1,299	310	188	258	..	..	3,800
Water, sewerage and drainage.....	651	814	341	119	200	..	..	..	2,125
<b>CONSTRUCTION.....</b>	7,200	3,961	3,722	932	1,307	137	508	95	17,862
General construction.....	3,422	1,484	2,180	525	1,007	137	384	96	9,234
Special trade construction.....	3,778	2,477	1,542	407	300	..	124	..	8,628
<b>WHOLESALE AND RETAIL TRADE.....</b>	76,326	49,373	34,281	18,075	18,932	3,641	2,191	2,339	205,158
Wholesale trade.....	17,929	11,965	8,183	3,508	4,238	693	333	224	47,071
Retail trade.....	58,397	37,409	26,098	14,567	14,694	2,949	1,858	2,116	158,087
<b>TRANSPORT AND STORAGE.....</b>	6,712	4,418	2,146	332	2,414	181	333	108	17,244
Road transport.....	2,315	2,094	1,647	431	1,184	60	141	..	7,873
Railway transport.....	686	199	180	..	..	..	..	..	1,065
Water transport.....	216	225	..	..	101	60	..	..	603
Air transport.....	2,165	840	..	206	390	..	192	108	3,901

See footnotes at end of table.

HUR400 TABLE E9 : CIVILIAN EMPLOYED PERSONS AGED 15 YEARS AND OVER IN NOVEMBER 1983 BY STATE • SEX (INCL. MARRIED FEMALES) • STATUS OF WORKER • INDUSTRY ON 1976 CENSUS BENCHMARKS-Continued

Employed, Females, Married, Wage and salary earners

	N.S.W.	Vic.	Qld	S.A.	W.A.	Tas.	N.T.	A.C.T.	Austra- lia
Other transport and storage .....	1,328	1,059	319	296	739	60	..	..	3,802
COMMUNICATION .....	8,312	6,431	3,360	1,796	1,820	480	240	545	22,983
FINANCE, PROPERTY AND BUSINESS SERVICES.....	57,736	28,652	13,583	9,716	11,121	3,005	1,041	1,784	126,637
Finance and investment.....	13,220	8,738	5,199	4,340	2,810	926	412	713	36,357
Insurance and services to insurance.....	7,587	2,383	1,679	551	1,112	715	..	284	14,311
Property and business services .....	36,929	17,531	6,705	4,826	7,199	1,364	629	787	75,970
PUBLIC ADMINISTRATION AND DEFENCE.....	11,918	13,325	4,877	2,736	4,739	1,158	3,394	7,484	49,630
Public administration.....	10,585	12,316	4,123	2,534	4,502	1,095	3,162	6,929	45,245
Defence .....	1,333	1,009	753	202	237	63	233	554	4,385
COMMUNITY SERVICES.....	125,538	101,898	56,628	43,478	46,975	13,716	4,275	9,857	402,364
Health.....	54,913	49,996	26,548	22,401	24,212	6,735	1,590	2,946	189,341
Education, museum and library services.....	54,162	40,301	23,259	17,574	17,807	5,901	1,982	5,971	166,958
Welfare and religious institutions.....	10,910	6,987	4,250	2,574	3,488	436	440	114	29,199
Other community services .....	5,553	4,613	2,571	929	1,467	643	263	826	16,866
RECREATION, PERSONAL AND OTHER SERVICES.....	35,347	25,547	16,164	9,060	11,514	3,487	1,052	2,192	104,363
Entertainment and recreational services....	6,415	6,589	2,572	2,633	2,203	253	141	549	21,353
Restaurants, hotels and clubs.....	21,387	14,065	10,305	4,664	6,157	2,730	603	1,206	61,117
Personal services.....	6,155	4,246	2,492	1,045	2,294	367	116	437	17,152
Private households employing staff .....	1,390	647	795	719	861	137	192	..	4,741
Total.....	405,284	308,212	154,727	103,723	110,774	28,953	13,554	25,508	1,150,735

See footnotes at end of table.

HUR400 TABLE E9 : CIVILIAN EMPLOYED PERSONS AGED 15 YEARS AND OVER IN NOVEMBER 1983 BY STATE • SEX (INCL. MARRIED FEMALES) • STATUS OF WORKER • INDUSTRY ON 1976 CENSUS BENCHMARKS-Continued

Employed, Females, Married, Unpaid family helpers

	N.S.W.	Vic.	Qld	S.A.	W.A.	Tas.	N.T.	A.C.T.	Australia
AGRICULTURE, FORESTRY, FISHING AND HUNTING...	1,522	1,614	759	337	450	189	..	..	4,871
Agriculture and services to agriculture....	1,522	1,614	759	337	336	189	..	..	4,757
Forestry and logging.....	..	..	..	..	..	..	..	..	..
Fishing and hunting.....	..	..	..	..	115	..	..	..	115
MINING.....	..	..	..	..	..	..	..	..	..
Metallic minerals.....	..	..	..	..	..	..	..	..	..
Coal.....	..	..	..	..	..	..	..	..	..
Oil and gas.....	..	..	..	..	..	..	..	..	..
Other mining.....	..	..	..	..	..	..	..	..	..
MANUFACTURING.....	219	..	..	..	109	..	..	..	329
Food, beverages and tobacco.....	219	..	..	..	..	..	..	..	219
Textiles.....	..	..	..	..	..	..	..	..	..
Knitting mills and clothing.....	..	..	..	..	..	..	..	..	..
Footwear.....	..	..	..	..	..	..	..	..	..
Wood, wood products and furniture.....	..	..	..	..	..	..	..	..	..
Paper, paper products, printing and publishing.....	..	..	..	..	109	..	..	..	109
Chemical, petroleum and coal products.....	..	..	..	..	..	..	..	..	..
Non-metallic mineral products.....	..	..	..	..	..	..	..	..	..
Basic metal products.....	..	..	..	..	..	..	..	..	..
Fabricated metal products.....	..	..	..	..	..	..	..	..	..
Transport equipment.....	..	..	..	..	..	..	..	..	..
Other machinery and equipment.....	..	..	..	..	..	..	..	..	..
Miscellaneous manufacturing.....	..	..	..	..	..	..	..	..	..
ELECTRICITY, GAS AND WATER.....	..	..	..	..	..	..	..	..	..
Electricity and gas.....	..	..	..	..	..	..	..	..	..
Water, sewerage and drainage.....	..	..	..	..	..	..	..	..	..
CONSTRUCTION.....	..	197	306	..	..	..	..	128	631
General construction.....	..	..	149	..	..	..	..	128	277
Special trade construction.....	..	197	157	..	..	..	..	..	354
WHOLESALE AND RETAIL TRADE.....	706	195	470	89	..	..	116	..	1,575
Wholesale trade.....	..	195	165	89	..	..	..	..	449
Retail trade.....	706	..	304	..	..	..	116	..	1,126
TRANSPORT AND STORAGE.....	491	..	..	..	..	..	..	..	491
Road transport.....	491	..	..	..	..	..	..	..	491
Railway transport.....	..	..	..	..	..	..	..	..	..
Water transport.....	..	..	..	..	..	..	..	..	..
Air transport.....	..	..	..	..	..	..	..	..	..

See footnotes at end of table.



**HUR400 TABLE E9 : CIVILIAN EMPLOYED PERSONS AGED 15 YEARS AND OVER IN NOVEMBER 1983 BY STATE • SEX(INCL.MARRIED FEMALES) • STATUS OF WORKER • INDUSTRY ON 1976 CENSUS BENCHMARKS-Continued**

Employed, Females, Married, Unpaid family helpers

	N.S.W.	Vic.	Qld	S.A.	W.A.	Tas.	N.T.	A.C.T.	Austra- lia
Other transport and storage .....	..	..	..	..	..	..	..	..	..
COMMUNICATION .....	..	..	..	..	..	..	..	..	..
FINANCE, PROPERTY AND BUSINESS SERVICES.....	402	225	..	..	..	..	..	..	627
Finance and investment.....	..	..	..	..	..	..	..	..	..
Insurance and services to insurance.....	..	..	..	..	..	..	..	..	..
Property and business services .....	402	225	..	..	..	..	..	..	627
PUBLIC ADMINISTRATION AND DEFENCE.....	..	..	..	..	..	..	..	..	..
Public administration.....	..	..	..	..	..	..	..	..	..
Defence .....	..	..	..	..	..	..	..	..	..
COMMUNITY SERVICES.....	..	209	..	..	..	..	..	..	209
Health.....	..	209	..	..	..	..	..	..	209
Education, museum and library services.....	..	..	..	..	..	..	..	..	..
Welfare and religious institutions.....	..	..	..	..	..	..	..	..	..
Other community services .....	..	..	..	..	..	..	..	..	..
RECREATION, PERSONAL AND OTHER SERVICES.....	414	..	..	..	209	..	..	..	623
Entertainment and recreational services....	414	..	..	..	209	..	..	..	623
Restaurants, hotels and clubs.....	..	..	..	..	..	..	..	..	..
Personal services.....	..	..	..	..	..	..	..	..	..
Private households employing staff .....	..	..	..	..	..	..	..	..	..
Total.....	3,754	2,440	1,535	426	769	189	116	128	9,357

See footnotes at end of table.

Employed, Females, Married, Unpaid family helpers

AGRICULTURE

ANIMALS

MINING

CONSTRUCTION

OTHER

MANUFACTURING

TRANSPORT

RETAIL

FINANCIAL

PROPERTY

COMMUNICATIONS

RECREATION

PERSONAL

OTHER

UNPAID FAMILY HELPERS

RENTAL

WATER

See

**HUR400 TABLE E9 : CIVILIAN EMPLOYED PERSONS AGED 15 YEARS AND OVER IN NOVEMBER 1983 BY STATE • SEX (INCL. MARRIED FEMALES) • STATUS OF WORKER • INDUSTRY ON 1976 CENSUS BENCHMARKS-Continued**

Employed, Females, Married, Total

	N.S.W.	Vic.	Qld	S.A.	W.A.	Tas.	N.T.	A.C.T.	Austra- lia
AGRICULTURE, FORESTRY, FISHING AND HUNTING...	21,312	20,047	18,917	10,906	11,147	2,686	141	337	85,491
Agriculture and services to agriculture....	20,625	20,047	18,459	10,588	10,932	2,500	141	337	83,628
Forestry and logging.....	228	..	..	119	101	63	..	..	510
Fishing and hunting.....	459	..	457	199	115	123	..	..	1,353
MINING.....	651	799	907	213	416	68	265	..	3,318
Metallic minerals.....	..	..	442	..	113	68	265	..	888
Coal.....	435	..	..	104	..	..	..	..	538
Oil and gas.....	..	174	..	..	..	..	..	..	174
Other mining.....	216	625	465	109	303	..	..	..	1,719
MANUFACTURING.....	72,813	72,974	16,165	15,214	10,114	2,376	308	767	190,731
Food, beverages and tobacco.....	10,451	7,057	4,606	3,579	3,275	717	308	227	30,220
Textiles.....	1,999	6,600	..	1,225	215	585	..	..	10,624
Knitting mills and clothing.....	12,375	19,750	1,931	2,248	601	..	..	..	36,904
Footwear.....	1,705	3,088	146	101	..	..	..	..	5,040
Wood, wood products and furniture.....	3,813	3,594	2,056	622	1,031	356	..	..	11,472
Paper, paper products, printing and publishing.....	7,703	6,959	2,229	1,392	1,347	421	..	312	20,363
Chemical, petroleum and coal products.....	6,170	3,013	293	95	101	..	..	114	9,786
Non-metallic mineral products.....	2,350	833	599	412	428	131	..	..	4,753
Basic metal products.....	1,103	638	618	294	110	52	..	..	2,814
Fabricated metal products.....	5,012	3,751	1,190	816	1,332	52	..	115	12,268
Transport equipment.....	1,728	5,440	292	892	102	63	..	..	8,516
Other machinery and equipment.....	13,044	8,730	1,457	2,550	842	..	..	..	26,622
Miscellaneous manufacturing.....	5,361	3,521	749	987	732	..	..	..	11,349
ELECTRICITY, GAS AND WATER.....	1,956	1,255	1,640	429	388	258	..	..	5,925
Electricity and gas.....	1,305	440	1,299	310	188	258	..	..	3,800
Water, sewerage and drainage.....	651	814	341	119	200	..	..	..	2,125
CONSTRUCTION.....	10,803	8,979	7,164	3,515	3,451	607	649	224	35,492
General construction.....	3,851	2,527	3,960	861	1,364	197	384	224	13,368
Special trade construction.....	6,951	6,453	3,204	2,754	2,087	410	265	..	22,124
WHOLESALE AND RETAIL TRADE.....	106,878	72,114	52,636	23,891	28,450	5,890	2,825	3,549	296,232
Wholesale trade.....	23,726	16,334	10,460	4,108	5,187	1,013	333	338	61,499
Retail trade.....	83,152	55,780	42,176	19,783	23,263	4,877	2,493	3,210	234,734
TRANSPORT AND STORAGE.....	10,542	6,269	4,252	1,683	3,375	422	524	221	27,288
Road transport.....	5,908	3,523	3,753	1,181	2,045	301	333	114	17,157
Railway transport.....	686	199	180	..	..	..	..	..	1,065
Water transport.....	216	225	..	..	101	60	..	..	603
Air transport.....	2,165	840	..	206	390	..	192	108	3,901

See footnotes at end of table.

18/01/84 LABOUR FORCE ESTIMATES - NOVEMBER 1983

MUR400R- 20 -

**MUR400 TABLE E9 : CIVILIAN EMPLOYED PERSONS AGED 15 YEARS AND OVER IN NOVEMBER 1983 BY STATE • SEX (INCL. MARRIED FEMALES) • STATUS OF WORKER • INDUSTRY ON 1976 CENSUS BENCHMARKS-Continued**

Employed, Females, Married, Total

	N.S.W.	Vic.	Qld	S.A.	W.A.	Tas.	N.T.	A.C.T.	Austra- lia
Other transport and storage .....	1,566	1,482	319	296	840	60	..	..	4,562
COMMUNICATION .....	8,554	6,431	3,820	1,796	1,820	480	240	545	23,685
FINANCE, PROPERTY AND BUSINESS SERVICES.....	61,444	32,126	17,156	10,257	13,071	3,182	1,424	1,891	140,550
Finance and investment.....	13,220	8,949	5,199	4,340	2,810	926	412	713	36,568
Insurance and services to insurance.....	8,475	2,383	1,679	551	1,323	715	..	284	15,409
Property and business services .....	39,749	20,794	10,278	5,366	8,938	1,542	1,012	894	88,574
PUBLIC ADMINISTRATION AND DEFENCE.....	11,918	13,325	4,877	2,736	4,739	1,158	3,394	7,484	49,630
Public administration.....	10,585	12,316	4,123	2,534	4,502	1,095	3,162	6,929	45,245
Defence .....	1,333	1,009	753	202	237	63	233	554	4,385
COMMUNITY SERVICES.....	128,632	104,857	59,182	44,930	47,907	13,895	4,275	10,084	413,762
Health.....	56,403	51,892	27,419	23,135	24,413	6,847	1,590	3,060	194,759
Education, museum and library services.....	54,630	40,945	24,326	17,986	18,538	5,968	1,982	6,085	170,460
Welfare and religious institutions.....	11,834	7,212	4,866	2,778	3,488	436	440	114	31,169
Other community services .....	5,765	4,809	2,571	1,031	1,467	643	263	826	17,374
RECREATION, PERSONAL AND OTHER SERVICES.....	44,913	33,382	22,884	11,040	14,258	4,320	1,283	3,097	135,175
Entertainment and recreational services....	8,122	8,245	4,213	2,839	2,848	443	141	549	27,399
Restaurants, hotels and clubs.....	25,550	16,031	12,004	5,075	6,999	2,978	711	1,314	70,659
Personal services.....	9,851	8,459	5,872	2,407	3,326	763	240	1,234	32,152
Private households employing staff .....	1,390	647	795	719	1,085	137	192	..	4,965
Total.....	480,415	372,557	209,598	126,708	139,136	35,341	15,327	28,199	1,407,281

See footnotes at end of table.

18/01/

MUR4  
FEM

Empl

AGRI  
Ag  
Fo  
Fi

MINI  
Me  
Co  
Oi  
Ot

MANU  
Fo  
Te  
Kn  
Fo  
Wo  
Pa  
pu  
Ch  
No  
Ba  
Fa  
Tr  
Ot  
Mi

ELEC  
El  
Wo

CONS  
Ge  
Sp

UNCL  
Wh  
Re

TRAN  
Ro  
Ra  
Wa  
Ai

See

**HUR400 TABLE E9 : CIVILIAN EMPLOYED PERSONS AGED 15 YEARS AND OVER IN NOVEMBER 1983 BY STATE • SEX (INCL. MARRIED FEMALES) • STATUS OF WORKER • INDUSTRY ON 1976 CENSUS BENCHMARKS-Continued**

Employed, Females, Employers

	N.S.W.	Vic.	Qld	S.A.	W.A.	Tas.	N.T.	A.C.T.	Austra- lia
AGRICULTURE, FORESTRY, FISHING AND HUNTING...	3,513	4,116	4,650	2,071	2,488	661	..	..	17,500
Agriculture and services to agriculture....	3,513	4,116	4,501	1,976	2,488	536	..	..	17,130
Forestry and logging.....	..	..	..	..	..	63	..	..	63
Fishing and hunting.....	..	..	149	95	..	63	..	..	307
MINING.....	..	..	..	..	..	..	..	..	..
Metallic minerals.....	..	..	..	..	..	..	..	..	..
Coal.....	..	..	..	..	..	..	..	..	..
Oil and gas.....	..	..	..	..	..	..	..	..	..
Other mining.....	..	..	..	..	..	..	..	..	..
MANUFACTURING.....	2,303	2,073	1,774	188	1,052	120	192	..	7,701
Food, beverages and tobacco.....	228	211	591	..	101	..	192	..	1,323
Textiles.....	..	189	..	..	113	..	..	..	303
Knitting mills and clothing.....	1,009	605	146	..	..	..	..	..	1,760
Footwear.....	..	..	..	..	..	..	..	..	..
Wood, wood products and furniture.....	417	425	448	..	202	..	..	..	1,492
Paper, paper products, printing and publishing.....	201	233	139	..	332	68	..	..	973
Chemical, petroleum and coal products.....	..	..	..	..	..	..	..	..	..
Non-metallic mineral products.....	228	213	..	..	..	..	..	..	441
Basic metal products.....	..	..	..	..	..	..	..	..	..
Fabricated metal products.....	..	..	157	..	203	52	..	..	412
Transport equipment.....	..	..	293	..	102	..	..	..	394
Other machinery and equipment.....	219	197	..	188	..	..	..	..	604
Miscellaneous manufacturing.....	..	..	..	..	..	..	..	..	..
ELECTRICITY, GAS AND WATER.....	..	..	..	..	..	..	..	..	..
Electricity and gas.....	..	..	..	..	..	..	..	..	..
Water, sewerage and drainage.....	..	..	..	..	..	..	..	..	..
CONSTRUCTION.....	1,077	1,929	1,969	1,083	956	226	..	..	7,240
General construction.....	..	620	1,047	..	116	..	..	..	1,784
Special trade construction.....	1,077	1,308	922	1,083	840	226	..	..	5,456
WHOLESALE AND RETAIL TRADE.....	12,567	11,428	8,886	1,549	4,232	1,028	..	668	40,357
Wholesale trade.....	1,690	2,077	607	89	520	67	..	115	5,165
Retail trade.....	10,877	9,351	8,279	1,460	3,712	961	..	553	35,192
TRANSPORT AND STORAGE.....	879	422	900	339	420	111	192	..	3,263
Road transport.....	879	..	900	339	320	111	192	..	2,740
Railway transport.....	..	..	..	..	..	..	..	..	..
Water transport.....	..	..	..	..	..	..	..	..	..
Air transport.....	..	..	..	..	..	..	..	..	..

See footnotes at end of table.

**HUR400 TABLE E9 : CIVILIAN EMPLOYED PERSONS AGED 15 YEARS AND OVER IN NOVEMBER 1983 BY STATE • SEX (INCL. MARRIED FEMALES) • STATUS OF WORKER • INDUSTRY ON 1976 CENSUS BENCHMARKS-Continued**

Employed, Females, Employers

	N.S.W.	Vic.	Qld	S.A.	W.A.	Tas.	N.T.	A.C.T.	Austra- lia
Other transport and storage .....	..	422	..	..	101	..	..	..	523
COMMUNICATION .....	..	..	307	..	..	..	..	..	307
FINANCE, PROPERTY AND BUSINESS SERVICES.....	1,298	1,219	1,457	220	625	178	..	..	4,997
Finance and investment.....	..	..	..	..	101	..	..	..	101
Insurance and services to insurance.....	432	..	..	..	..	..	..	..	432
Property and business services .....	867	1,219	1,457	220	524	178	..	..	4,464
PUBLIC ADMINISTRATION AND DEFENCE.....	..	..	..	..	..	..	161	..	161
Public administration.....	..	..	..	..	..	..	161	..	161
Defence .....	..	..	..	..	..	..	..	..	..
COMMUNITY SERVICES.....	1,296	637	440	224	311	52	..	..	2,960
Health.....	636	637	440	224	101	52	..	..	2,090
Education, museum and library services.....	423	..	..	..	101	..	..	..	524
Welfare and religious institutions.....	..	..	..	..	..	..	..	..	..
Other community services .....	237	..	..	..	109	..	..	..	347
RECREATION, PERSONAL AND OTHER SERVICES.....	5,885	4,264	4,375	818	1,039	371	107	391	17,251
Entertainment and recreational services.....	219	651	422	107	210	..	..	..	1,608
Restaurants, hotels and clubs.....	3,730	1,521	2,142	310	628	248	107	108	8,794
Personal services.....	1,936	2,092	1,811	401	201	123	..	284	6,849
Private households employing staff .....	..	..	..	..	..	..	..	..	..
Total.....	28,819	26,089	24,758	6,491	11,123	2,746	651	1,059	101,736

See footnotes at end of table.

HUR400  
FEMALES

Empl

AGRI

Ag

Fo

Fi

MINI

Me

Co

Oj

Ot

MANU

Fo

Te

Kn

Fo

Wo

Pa

pu

Ch

No

Ba

Fa

Tr

Ot

Mi

ELEC

El

Wa

CONS

Ge

Sp

WHOL

Wh

Re

TRAN

Ro

Ra

Wa

Ai

See

**HUR400 TABLE E9 : CIVILIAN EMPLOYED PERSONS AGED 15 YEARS AND OVER IN NOVEMBER 1983 BY STATE • SEX (INCL. MARRIED FEMALES) • STATUS OF WORKER • INDUSTRY ON 1976 CENSUS BENCHMARKS-Continued**

Employed, Females, Self-employed

	N.S.W.	Vic.	Qld	S.A.	W.A.	Tas.	N.T.	A.C.T.	Austra- lia
<b>AGRICULTURE, FORESTRY, FISHING AND HUNTING...</b>	<b>13,590</b>	<b>12,150</b>	<b>10,957</b>	<b>7,100</b>	<b>6,205</b>	<b>1,333</b>	..	..	<b>51,335</b>
Agriculture and services to agriculture....	13,361	12,150	10,669	6,996	6,205	1,333	..	..	50,715
Forestry and logging.....	..	..	..	..	..	..	..	..	..
Fishing and hunting.....	..	..	..	..	..	..	..	..	..
.....	228	..	288	104	..	..	..	..	620
<b>MINING.....</b>	..	..	..	..	..	..	..	..	..
Metallic minerals.....	..	..	..	..	..	..	..	..	..
Coal.....	..	..	..	..	..	..	..	..	..
Oil and gas.....	..	..	..	..	..	..	..	..	..
Other mining.....	..	..	..	..	..	..	..	..	..
<b>MANUFACTURING.....</b>	<b>2,268</b>	<b>3,118</b>	<b>1,357</b>	<b>790</b>	<b>421</b>	..	..	..	<b>7,955</b>
Food, beverages and tobacco.....	394	209	147	..	110	..	..	..	859
Textiles.....	215	..	..	..	..	..	..	..	215
Knitting mills and clothing.....	630	644	449	206	..	..	..	..	1,929
Footwear.....	..	624	..	..	..	..	..	..	624
Wood, wood products and furniture.....	..	827	156	99	..	..	..	..	1,082
Paper, paper products, printing and publishing.....	201	..	459	101	101	..	..	..	862
Chemical, petroleum and coal products.....	..	..	..	..	..	..	..	..	..
Non-metallic mineral products.....	231	199	146	101	101	..	..	..	778
Basic metal products.....	178	..	..	..	..	..	..	..	178
Fabricated metal products.....	201	418	..	184	..	..	..	..	803
Transport equipment.....	..	..	..	..	..	..	..	..	..
Other machinery and equipment.....	..	..	..	..	..	..	..	..	..
Miscellaneous manufacturing.....	..	..	..	..	..	..	..	..	..
.....	219	197	..	99	109	..	..	..	623
<b>ELECTRICITY, GAS AND WATER.....</b>	..	..	..	..	..	..	..	..	..
Electricity and gas.....	..	..	..	..	..	..	..	..	..
Water, sewerage and drainage.....	..	..	..	..	..	..	..	..	..
<b>CONSTRUCTION.....</b>	<b>2,525</b>	<b>2,893</b>	<b>1,168</b>	<b>1,601</b>	<b>1,188</b>	<b>244</b>	<b>141</b>	..	<b>9,760</b>
General construction.....	429	422	584	336	240	60	..	..	2,073
Special trade construction.....	..	..	..	..	..	..	..	..	..
.....	2,096	2,471	583	1,265	947	184	141	..	7,686
<b>WHOLESALE AND RETAIL TRADE.....</b>	<b>20,173</b>	<b>12,492</b>	<b>10,985</b>	<b>5,132</b>	<b>5,892</b>	<b>1,536</b>	<b>710</b>	<b>541</b>	<b>57,462</b>
Wholesale trade.....	4,523	2,097	1,504	528	631	253	..	..	9,537
Retail trade.....	..	..	..	..	..	..	..	..	..
.....	15,650	10,395	9,481	4,604	5,261	1,283	710	541	47,926
<b>TRANSPORT AND STORAGE.....</b>	<b>2,658</b>	<b>1,638</b>	<b>1,358</b>	<b>514</b>	<b>541</b>	<b>130</b>	..	<b>114</b>	<b>6,952</b>
Road transport.....	2,223	1,638	1,358	514	541	130	..	114	6,517
Railway transport.....	..	..	..	..	..	..	..	..	..
Water transport.....	..	..	..	..	..	..	..	..	..
Air transport.....	..	..	..	..	..	..	..	..	..

See footnotes at end of table.

K6

**HUR400 TABLE E9 : CIVILIAN EMPLOYED PERSONS AGED 15 YEARS AND OVER IN NOVEMBER 1983 BY STATE • SEX (INCL. MARRIED FEMALES) • STATUS OF WORKER • INDUSTRY ON 1976 CENSUS BENCHMARKS-Continued**

Employed, Females, Self-employed

	N.S.W.	Vic.	Qld	S.A.	W.A.	Tas.	N.T.	A.C.T.	Austra- lia
Other transport and storage .....	435	..	..	..	..	..	..	..	435
COMMUNICATION .....	454	..	153	..	..	..	..	..	607
FINANCE, PROPERTY AND BUSINESS SERVICES.....	3,713	2,856	3,010	416	1,635	44	383	108	12,167
Finance and investment.....	..	211	..	..	318	..	..	..	211
Insurance and services to insurance.....	456	..	..	..	..	..	..	..	774
Property and business services .....	3,258	2,645	3,010	416	1,317	44	383	108	11,181
PUBLIC ADMINISTRATION AND DEFENCE.....	..	..	..	..	..	..	..	..	..
Public administration.....	..	..	..	..	..	..	..	..	..
Defence .....	..	..	..	..	..	..	..	..	..
COMMUNITY SERVICES.....	3,298	2,962	2,416	1,670	829	271	..	434	11,880
Health.....	1,091	1,275	431	742	101	60	..	114	3,813
Education, museum and library services.....	1,071	848	1,223	623	729	210	..	320	5,024
Welfare and religious institutions.....	925	448	763	204	..	..	..	..	2,339
Other community services .....	212	391	..	101	..	..	..	..	704
RECREATION, PERSONAL AND OTHER SERVICES.....	7,673	6,252	3,877	1,453	2,037	649	124	803	22,867
Entertainment and recreational services....	1,770	1,858	1,401	99	456	258	..	..	5,842
Restaurants, hotels and clubs.....	1,360	1,051	311	101	214	..	..	..	3,038
Personal services.....	4,543	3,343	2,164	1,253	1,042	338	124	803	13,610
Private households employing staff .....	..	..	..	..	324	52	..	..	377
Total.....	56,353	44,362	35,282	18,675	18,748	4,207	1,359	1,999	180,983

See footnotes at end of table.

**HUR400  
FEMAL**

Empl

AGRIC  
Agr  
For  
Fis

MININ  
Met  
Coa  
Oil  
Oth

MANUF  
Foo

Tex  
Kni  
Foo  
Woo  
Pap  
pub  
Che  
Non  
Bas  
Fab  
Tra  
Oth  
Mis

ELECT  
Ele  
Wat

CONST  
Gen  
Spe

WHOLE  
Who  
Ret

TRANS  
Ros  
Rai  
Wat  
Air

See f

**HUR400 TABLE E9 : CIVILIAN EMPLOYED PERSONS AGED 15 YEARS AND OVER IN NOVEMBER 1983 BY STATE & SEX (INCL. MARRIED FEMALES) & STATUS OF WORKER & INDUSTRY ON 1976 CENSUS BENCHMARKS-Continued**

Employed, Females, Wage and salary earners

	N.S.W.	Vic.	Qld	S.A.	W.A.	Tas.	N.T.	A.C.T.	Austra- lia
AGRICULTURE, FORESTRY, FISHING AND HUNTING...	5,753	5,940	6,850	3,015	3,483	908	141	337	26,426
Agriculture and services to agriculture....	4,879	5,940	6,171	2,896	3,382	792	141	337	24,537
Forestry and logging.....	644	..	..	119	101	56	..	..	919
Fishing and hunting.....	231	..	679	..	..	60	..	..	970
MINING.....	1,269	1,247	1,412	538	1,555	..	456	..	6,590
Metallic minerals.....	..	..	947	..	687	1..	..	..	2,203
Coal.....	646	..	..	324	..	..	..	..	971
Oil and gas.....	..	174	..	..	..	..	..	..	174
Other mining.....	623	1,073	465	214	867	..	..	..	3,242
MANUFACTURING.....	108,014	107,438	24,002	22,662	13,702	4,222	116	1,051	281,207
Food, beverages and tobacco.....	15,734	13,175	6,824	5,795	4,168	1,756	116	227	47,796
Textiles.....	2,000	8,536	167	1,435	387	799	..	..	13,325
Knitting mills and clothing.....	19,661	27,593	2,897	3,332	1,014	..	..	..	54,496
Footwear.....	1,914	4,815	146	101	..	..	..	..	6,976
Wood, wood products and furniture.....	4,501	2,750	2,068	986	1,031	466	..	..	11,602
Paper, paper products, printing and publishing.....	13,285	12,060	4,230	2,136	1,982	686	..	596	34,975
Chemical, petroleum and coal products.....	8,268	5,764	455	605	337	..	..	114	15,543
Non-metallic mineral products.....	3,670	1,262	608	311	529	131	..	..	6,510
Basic metal products.....	3,339	1,502	773	519	426	182	..	..	6,741
Fabricated metal products.....	6,196	5,494	2,285	961	1,429	..	..	115	16,479
Transport equipment.....	2,608	6,506	146	1,451	101	125	..	..	10,937
Other machinery and equipment.....	20,414	12,293	2,068	3,526	1,571	76	..	..	39,948
Miscellaneous manufacturing.....	6,424	5,687	1,335	1,504	727	..	..	..	15,677
ELECTRICITY, GAS AND WATER.....	5,933	4,399	2,541	519	689	258	..	..	14,340
Electricity and gas.....	4,202	2,365	2,059	401	389	258	..	..	9,673
Water, sewerage and drainage.....	1,731	2,034	482	119	301	..	..	..	4,666
CONSTRUCTION.....	10,022	5,695	5,713	1,466	1,845	468	508	204	25,920
General construction.....	5,379	3,218	3,702	957	1,330	468	384	204	15,641
Special trade construction.....	4,643	2,477	2,011	509	515	..	124	..	10,279
WHOLESALE AND RETAIL TRADE.....	157,316	117,748	77,322	40,543	39,405	8,786	3,753	5,059	449,932
Wholesale trade.....	35,269	20,580	15,013	6,784	7,627	1,376	450	338	87,437
Retail trade.....	122,047	97,168	62,308	33,759	31,778	7,410	3,303	4,721	362,495
TRANSPORT AND STORAGE.....	15,258	8,870	5,765	2,288	3,982	303	1,067	662	38,196
Road transport.....	4,723	3,790	2,262	962	1,810	123	523	200	14,394
Railway transport.....	2,688	410	925	300	302	..	..	..	4,626
Water transport.....	433	438	561	219	101	60	..	..	1,812
Air transport.....	3,029	1,871	607	409	477	..	316	209	6,917

See footnotes at end of table.

M6



**HUR400 TABLE 20 CIVILIAN EMPLOYED PERSONS AGED 15 YEARS AND OVER IN NOVEMBER 1983 BY STATE & SEX (INCL. MARRIED FEMALES) & STATUS OF WORKER & INDUSTRY ON 1976 CENSUS BENCHMARKS - Continued**

Employed, Females, Wage and salary earners

	N.S.W.	Vic.	Qld	S.A.	W.A.	Tas.	N.T.	A.C.T.	Austra- lia
Other transport and storage .....	4,385	2,361	1,411	398	1,292	119	228	253	10,447
COMMUNICATION .....	14,752	10,687	6,174	3,030	2,653	781	240	663	38,981
FINANCE, PROPERTY AND BUSINESS SERVICES.....	113,288	62,741	30,061	17,956	20,527	5,450	1,886	3,653	255,562
Finance and investment.....	35,889	24,989	10,432	7,975	7,812	1,677	639	1,625	91,038
Insurance and services to insurance.....	16,273	8,406	3,603	1,386	1,949	1,299	..	392	33,508
Property and business services .....	61,126	29,346	16,026	8,594	10,766	2,474	1,247	1,636	131,216
PUBLIC ADMINISTRATION AND DEFENCE.....	28,624	27,637	11,114	5,873	8,782	3,173	4,903	12,339	102,445
Public administration.....	26,052	24,868	10,361	5,466	8,444	3,047	4,671	11,270	94,178
Defence .....	2,572	2,769	753	407	338	126	233	1,069	8,267
COMMUNITY SERVICES.....	212,992	176,292	99,072	70,584	71,472	20,873	5,470	16,127	672,882
Health.....	105,467	84,417	48,093	36,653	37,257	11,142	2,359	4,679	330,067
Education, museum and library services.....	78,352	69,942	38,887	27,216	25,655	8,052	2,247	8,997	259,348
Welfare and religious institutions.....	19,763	13,237	7,534	4,186	5,750	786	601	450	52,307
Other community services .....	9,410	8,696	4,558	2,528	2,810	894	263	2,001	31,160
RECREATION, PERSONAL AND OTHER SERVICES.....	73,727	44,308	33,407	16,625	20,021	6,717	1,700	4,689	201,194
Entertainment and recreational services....	12,899	8,503	5,229	3,167	3,574	688	438	1,318	35,815
Restaurants, hotels and clubs.....	42,933	22,477	18,727	8,468	10,215	3,964	603	2,103	109,490
Personal services.....	13,677	11,606	7,432	2,736	4,707	1,581	468	1,166	43,373
Private households employing staff .....	4,218	1,722	2,019	2,254	1,525	484	192	101	12,516
Total.....	746,948	573,003	303,433	185,100	188,116	52,051	20,240	44,783	2,113,675

See footnotes at end of table.

N6

HUR400 TABLE E9 : CIVILIAN EMPLOYED PERSONS AGED 15 YEARS AND OVER IN NOVEMBER 1983 BY STATE \* SEX (INCL. MARRIED FEMALES) \* STATUS OF WORKER \* INDUSTRY ON 1976 CENSUS BENCHMARKS-Continued

Employed, Females, Unpaid family helpers

	N.S.W.	Vic.	Qld	S.A.	W.A.	Tas.	N.T.	A.C.T.	Australia
AGRICULTURE, FORESTRY, FISHING AND HUNTING...	1,951	2,194	914	679	1,055	189	..	..	6,983
Agriculture and services to agriculture....	1,951	2,194	914	679	941	189	..	..	6,869
Forestry and logging.....	..	..	..	..	..	..	..	..	..
Fishing and hunting.....	..	..	..	..	115	..	..	..	115
MINING.....	..	..	..	..	..	..	..	..	..
Metallic minerals.....	..	..	..	..	..	..	..	..	..
Coal.....	..	..	..	..	..	..	..	..	..
Oil and gas.....	..	..	..	..	..	..	..	..	..
Other mining.....	..	..	..	..	..	..	..	..	..
MANUFACTURING.....	219	92	..	..	109	..	..	..	421
Food, beverages and tobacco.....	219	..	..	..	..	..	..	..	219
Textiles.....	..	..	..	..	..	..	..	..	..
Knitting mills and clothing.....	..	..	..	..	..	..	..	..	..
Footwear.....	..	..	..	..	..	..	..	..	..
Wood, wood products and furniture.....	..	92	..	..	..	..	..	..	92
Paper, paper products, printing and publishing.....	..	..	..	..	109	..	..	..	109
Chemical, petroleum and coal products.....	..	..	..	..	..	..	..	..	..
Non-metallic mineral products.....	..	..	..	..	..	..	..	..	..
Basic metal products.....	..	..	..	..	..	..	..	..	..
Fabricated metal products.....	..	..	..	..	..	..	..	..	..
Transport equipment.....	..	..	..	..	..	..	..	..	..
Other machinery and equipment.....	..	..	..	..	..	..	..	..	..
Miscellaneous manufacturing.....	..	..	..	..	..	..	..	..	..
ELECTRICITY, GAS AND WATER.....	..	..	..	..	..	..	..	..	..
Electricity and gas.....	..	..	..	..	..	..	..	..	..
Water, sewerage and drainage.....	..	..	..	..	..	..	..	..	..
CONSTRUCTION.....	178	197	306	..	..	..	..	128	809
General construction.....	178	..	149	..	..	..	..	128	455
Special trade construction.....	..	197	157	..	..	..	..	..	354
WHOLESALE AND RETAIL TRADE.....	1,351	381	782	89	99	..	116	..	2,818
Wholesale trade.....	..	195	165	89	..	..	..	..	449
Retail trade.....	1,351	187	617	..	99	..	116	..	2,369
TRANSPORT AND STORAGE.....	491	..	..	..	..	..	..	..	491
Road transport.....	491	..	..	..	..	..	..	..	491
Railway transport.....	..	..	..	..	..	..	..	..	..
Water transport.....	..	..	..	..	..	..	..	..	..
Air transport.....	..	..	..	..	..	..	..	..	..

See footnotes at end of table.

Employed

-----  
-----  
-----  
Professi  
techni  
Administ  
execut  
manage  
Clerical  
Sales...  
Farmers,  
timber  
etc...  
Miners,  
and re  
worker  
Transpor  
commun  
Tradesme  
produc  
worker  
labour  
Service,  
recrea  
Total al

See foot

**HUR400 TABLE E9 : CIVILIAN EMPLOYED PERSONS AGED 15 YEARS AND OVER IN NOVEMBER 1983 BY STATE • SEX (INCL. MARRIED FEMALES) • STATUS OF WORKER • INDUSTRY ON 1976 CENSUS BENCHMARKS-Continued**

Employed, Females, Unpaid family helpers

	N.S.W.	Vic.	Qld	S.A.	W.A.	Tas.	N.T.	A.C.T.	Austra- lia
Other transport and storage	..	..	..	..	..	..	..	..	..
COMMUNICATION	..	..	..	..	..	..	..	..	..
FINANCE, PROPERTY AND BUSINESS SERVICES.....	402	225	..	..	101	..	..	..	728
Finance and investment.....	..	..	..	..	..	..	..	..	..
Insurance and services to insurance.....	..	..	..	..	..	..	..	..	..
Property and business services	402	225	..	..	101	..	..	..	728
PUBLIC ADMINISTRATION AND DEFENCE.....	..	..	..	..	..	..	..	..	..
Public administration.....	..	..	..	..	..	..	..	..	..
Defence	..	..	..	..	..	..	..	..	..
COMMUNITY SERVICES.....	..	664	..	..	..	..	..	..	664
Health.....	..	209	..	..	..	..	..	..	209
Education, museum and library services.....	..	..	..	..	..	..	..	..	..
Welfare and religious institutions.....	..	454	..	..	..	..	..	..	454
Other community services	..	..	..	..	..	..	..	..	..
RECREATION, PERSONAL AND OTHER SERVICES.....	849	401	..	..	209	..	..	..	1,459
Entertainment and recreational services.....	414	..	..	..	209	..	..	..	623
Restaurants, hotels and clubs.....	219	205	..	..	..	..	..	..	423
Personal services.....	..	..	..	..	..	..	..	..	..
Private households employing staff	..	..	..	..	..	..	..	..	..
.....	216	197	..	..	..	..	..	..	412
Total.....	5,441	4,155	2,002	768	1,574	189	116	128	14,374

See footnotes at end of table.

**HUR400 TABLE E9 : CIVILIAN EMPLOYED PERSONS AGED 15 YEARS AND OVER IN NOVEMBER 1983 BY STATE \* SEX(INCL.MARRIED FEMALES) \* STATUS OF WORKER \* INDUSTRY ON 1976 CENSUS BENCHMARKS-Continued**

Employed, Females, Total

	N.S.W.	Vic.	Qld	S.A.	W.A.	Tas.	N.T.	A.C.T.	Austra- lia
<b>AGRICULTURE, FORESTRY, FISHING AND HUNTING...</b>	24,807	24,401	23,370	12,865	13,232	3,092	141	337	102,244
Agriculture and services to agriculture....	23,704	24,401	22,254	12,548	13,016	2,850	141	337	99,250
Forestry and logging.....	644	..	..	119	101	118	..	..	981
Fishing and hunting.....	459	..	1,116	199	115	123	..	..	2,012
<b>MINING.....</b>	1,269	1,247	1,412	538	1,555	112	456	..	6,590
Metallic minerals.....	..	..	947	..	687	112	456	..	2,203
Coal.....	646	..	..	324	..	..	..	..	971
Oil and gas.....	..	174	..	..	..	..	..	..	174
Other mining.....	623	1,073	465	214	867	..	..	..	3,242
<b>MANUFACTURING.....</b>	112,805	112,722	27,133	23,640	15,284	4,342	308	1,051	297,283
Food, beverages and tobacco.....	16,575	13,596	7,562	5,795	4,378	1,756	308	227	50,197
Textiles.....	2,215	8,726	167	1,435	501	799	..	..	13,843
Knitting mills and clothing.....	21,299	28,842	3,492	3,538	1,014	..	..	..	58,185
Footwear.....	1,914	5,440	146	101	..	..	..	..	7,601
Wood, wood products and furniture.....	4,919	4,094	2,672	1,085	1,232	466	..	..	14,468
Paper, paper products, printing and publishing.....	13,687	12,293	4,828	2,237	2,525	754	..	596	36,919
Chemical, petroleum and coal products.....	8,268	5,764	455	605	337	..	..	114	15,543
Non-metallic mineral products.....	4,128	1,674	754	412	630	131	..	..	7,729
Basic metal products.....	3,518	1,502	773	519	426	182	..	..	6,920
Fabricated metal products.....	6,397	5,913	2,442	1,145	1,631	52	..	115	17,694
Transport equipment.....	2,608	6,506	439	1,451	202	125	..	..	11,331
Other machinery and equipment.....	20,633	12,490	2,068	3,714	1,571	76	..	..	40,552
Miscellaneous manufacturing.....	6,643	5,883	1,535	1,603	837	..	..	..	16,301
<b>ELECTRICITY, GAS AND WATER.....</b>	5,933	4,399	2,541	519	689	258	..	..	14,340
Electricity and gas.....	4,202	2,365	2,059	401	389	258	..	..	9,673
Water, sewerage and drainage.....	1,731	2,034	482	119	301	..	..	..	4,666
<b>CONSTRUCTION.....</b>	13,802	10,713	9,155	4,150	3,989	938	649	332	43,728
General construction.....	5,987	4,261	5,482	1,293	1,687	528	384	332	19,953
Special trade construction.....	7,816	6,453	3,673	2,857	2,302	410	265	..	23,775
<b>WHOLESALE AND RETAIL TRADE.....</b>	191,408	142,050	97,975	47,313	49,628	11,350	4,579	6,268	550,570
Wholesale trade.....	41,483	24,949	17,290	7,489	8,778	1,696	450	453	102,588
Retail trade.....	149,925	117,101	80,685	39,823	40,850	9,654	4,129	5,816	447,982
<b>TRANSPORT AND STORAGE.....</b>	19,285	10,931	8,024	3,141	4,943	544	1,259	776	48,902
Road transport.....	8,316	5,428	4,521	1,814	2,671	364	715	314	24,142
Railway transport.....	2,688	410	925	300	302	..	..	..	4,626
Waterway transport.....	433	438	561	219	101	60	..	..	1,812
Air transport.....	3,029	1,871	607	409	477	..	316	209	6,917

See footnotes at end of table.

**HUR400 TABLE E9 : CIVILIAN EMPLOYED PERSONS AGED 15 YEARS AND OVER IN NOVEMBER 1983 BY STATE • SEX (INCL. MARRIED FEMALES) • STATUS OF WORKER • INDUSTRY ON 1976 CENSUS BENCHMARKS-Continued**

Employed, Females, Total

	N.S.W.	Vic.	Qld	S.A.	W.A.	Tas.	N.T.	A.C.T.	Austra- lia
Other transport and storage .....	4,820	2,783	1,411	398	1,392	119	228	253	11,405
COMMUNICATION .....	15,206	10,687	6,634	3,030	2,653	781	240	663	39,895
FINANCE, PROPERTY AND BUSINESS SERVICES.....	118,702	67,042	34,528	16,592	22,888	5,672	2,270	3,761	273,454
Finance and investment.....	35,889	25,200	10,432	7,975	7,913	1,677	639	1,625	91,350
Insurance and services to insurance.....	17,160	8,406	3,603	1,386	2,267	1,299	..	392	34,514
Property and business services .....	65,652	33,435	20,493	9,230	12,708	2,696	1,631	1,744	147,590
PUBLIC ADMINISTRATION AND DEFENCE.....	28,624	27,637	11,114	5,873	8,782	3,173	5,064	12,339	102,606
Public administration.....	26,052	24,868	10,361	5,466	8,444	3,047	4,832	11,270	94,339
Defence .....	2,572	2,769	753	407	338	126	233	1,069	8,267
COMMUNITY SERVICES.....	217,587	180,554	101,929	72,478	72,613	21,196	5,470	16,561	688,385
Health.....	107,194	86,538	48,964	37,619	37,459	11,254	2,359	4,792	336,179
Education, museum and library services.....	79,846	70,790	40,109	27,839	26,485	8,262	2,247	9,317	264,896
Welfare and religious institutions.....	20,688	14,139	8,297	4,390	5,750	786	601	450	55,100
Other community services .....	9,859	9,087	4,558	2,629	2,919	894	263	2,001	32,210
RECREATION, PERSONAL AND OTHER SERVICES.....	88,133	55,226	41,659	18,896	23,306	7,737	1,931	5,883	242,771
Entertainment and recreational services....	15,302	11,011	7,051	3,373	4,449	946	438	1,318	43,888
Restaurants, hotels and clubs.....	48,242	25,254	21,181	8,879	11,057	4,212	711	2,211	121,746
Personal services.....	20,156	17,041	11,408	4,390	5,951	2,043	592	2,253	63,833
Private households employing staff .....	4,434	1,919	2,019	2,254	1,849	537	192	101	13,305
Total.....	837,560	647,609	365,475	211,034	219,560	59,194	22,366	47,970	2,410,768

See footnotes at end of table.

**HUR400 TABLE E9 : CIVILIAN EMPLOYED PERSONS AGED 15 YEARS AND OVER IN NOVEMBER 1983 BY STATE • SEX (INCL. MARRIED FEMALES) • STATUS OF WORKER • INDUSTRY ON 1976 CENSUS BENCHMARKS-Continued**

Employed, Persons, Employers

	N.S.W.	Vic.	Qld	S.A.	W.A.	Tas.	N.T.	A.C.T.	Austra- lia
<b>AGRICULTURE, FORESTRY, FISHING AND HUNTING...</b>	<b>15,484</b>	<b>12,714</b>	<b>19,039</b>	<b>7,270</b>	<b>8,697</b>	<b>2,484</b>	..	..	<b>65,687</b>
Agriculture and services to agriculture....	14,606	12,100	18,737	6,759	8,011	1,776	..	..	61,989
Forestry and logging.....	..	218	..	..	..	259	..	..	476
Fishing and hunting.....	878	396	302	511	686	449	..	..	3,222
<b>MINING.....</b>	<b>..</b>	<b>188</b>	<b>..</b>	<b>105</b>	<b>123</b>	<b>..</b>	<b>..</b>	<b>..</b>	<b>416</b>
Metallic minerals.....	..	..	..	..	123	..	..	..	123
Coal.....	..	..	..	..	..	..	..	..	..
Oil and gas.....	..	..	..	..	..	..	..	..	..
Other mining.....	..	188	..	105	..	..	..	..	293
<b>MANUFACTURING.....</b>	<b>7,335</b>	<b>8,133</b>	<b>5,886</b>	<b>595</b>	<b>2,510</b>	<b>590</b>	<b>500</b>	<b>..</b>	<b>25,549</b>
Food, beverages and tobacco.....	1,367	211	1,391	..	198	75	320	..	3,562
Textiles.....	209	585	..	..	113	..	..	..	907
Knitting mills and clothing.....	1,009	1,230	146	..	..	..	..	..	2,385
Footwear.....	..	..	..	..	..	..	..	..	..
Wood, wood products and furniture.....	1,979	1,471	2,335	..	399	143	..	..	6,327
Paper, paper products, printing and publishing.....	201	926	296	113	558	133	180	..	3,407
Chemical, petroleum and coal products.....	..	435	..	..	..	..	..	..	435
Non-metallic mineral products.....	471	816	159	..	103	..	..	..	1,550
Basic metal products.....	..	219	..	105	..	..	..	..	325
Fabricated metal products.....	441	407	642	..	621	239	..	..	2,350
Transport equipment.....	195	214	610	94	307	..	..	..	1,420
Other machinery and equipment.....	841	618	153	283	..	..	..	..	1,895
Miscellaneous manufacturing.....	622	..	154	..	210	..	..	..	986
<b>ELECTRICITY, GAS AND WATER.....</b>	<b>..</b>	<b>..</b>	<b>..</b>	<b>..</b>	<b>..</b>	<b>..</b>	<b>..</b>	<b>..</b>	<b>..</b>
Electricity and gas.....	..	..	..	..	..	..	..	..	..
Water, sewerage and drainage.....	..	..	..	..	..	..	..	..	..
<b>CONSTRUCTION.....</b>	<b>9,701</b>	<b>9,492</b>	<b>9,355</b>	<b>4,540</b>	<b>3,625</b>	<b>782</b>	<b>701</b>	<b>668</b>	<b>38,864</b>
General construction.....	1,788	3,098	4,194	552	1,098	59	184	329	11,302
Special trade construction.....	7,913	6,394	5,161	3,989	2,526	722	517	339	27,562
<b>WHOLESALE AND RETAIL TRADE.....</b>	<b>33,962</b>	<b>32,211</b>	<b>22,975</b>	<b>5,618</b>	<b>11,276</b>	<b>2,886</b>	<b>180</b>	<b>1,649</b>	<b>110,758</b>
Wholesale trade.....	4,745	5,463	1,394	614	1,490	332	..	345	14,385
Retail trade.....	29,217	26,748	21,581	5,003	9,786	2,554	180	1,304	96,373
<b>TRANSPORT AND STORAGE.....</b>	<b>2,906</b>	<b>3,207</b>	<b>3,390</b>	<b>1,327</b>	<b>1,080</b>	<b>363</b>	<b>192</b>	<b>176</b>	<b>12,640</b>
Road transport.....	2,906	2,153	3,236	1,327	881	363	192	176	11,233
Railway transport.....	..	..	..	..	..	..	..	..	..
Water transport.....	..	..	..	..	..	..	..	..	..
Air transport.....	..	..	..	..	..	..	..	..	..

See footnotes at end of table.

HUR400 TABLE E9 CIVILIAN EMPLOYED PERSONS AGED 15 YEARS AND OVER IN NOVEMBER 1983 BY STATE • SEX (INCL. MARRIED FEMALES) • STATUS OF WORKER • INDUSTRY ON 1976 CENSUS BENCHMARKS-Continued

Employed, Persons, Employers

	N.S.W.	Vic.	Qld	S.A.	W.A.	Tas.	N.T.	A.C.T.	Austra- lia
Other transport and storage .....	..	1,054	154	..	198	..	..	..	1,407
COMMUNICATION .....	..	..	469	..	..	..	..	..	469
FINANCE, PROPERTY AND BUSINESS SERVICES.....	9,346	7,526	6,775	2,208	3,747	1,124	262	95	31,082
Finance and investment.....	428	..	..	204	305	..	..	..	937
Insurance and services to insurance.....	649	622	318	95	236	72	..	..	1,992
Property and business services .....	8,268	6,904	6,457	1,909	3,206	1,052	262	95	28,153
PUBLIC ADMINISTRATION AND DEFENCE.....	..	..	..	..	..	..	161	..	161
Public administration.....	..	..	..	..	..	..	161	..	161
Defence .....	..	..	..	..	..	..	..	..	..
COMMUNITY SERVICES.....	5,391	5,856	3,601	2,450	1,818	413	..	..	19,528
Health.....	4,731	5,656	3,440	2,450	1,608	413	..	..	18,297
Education, museum and library services.....	423	..	..	..	101	..	..	..	524
Welfare and religious institutions.....	..	..	..	..	..	..	..	..	..
Other community services .....	237	199	162	..	109	..	..	..	708
RECREATION, PERSONAL AND OTHER SERVICES.....	14,135	9,224	7,965	2,224	2,425	1,128	358	930	38,388
Entertainment and recreational services....	1,536	2,783	712	426	322	214	117	184	6,294
Restaurants, hotels and clubs.....	9,107	3,085	4,500	733	1,601	650	240	339	20,257
Personal services.....	3,492	3,355	2,753	1,065	501	264	..	408	11,837
Private households employing staff .....	..	..	..	..	..	..	..	..	..
Total.....	98,261	88,551	79,455	26,336	35,299	9,769	2,353	3,518	343,542

See footnotes at end of table.

**MUR400 TABLE E9 : CIVILIAN EMPLOYED PERSONS AGED 15 YEARS AND OVER IN NOVEMBER 1983 BY STATE • SEX (INCL. MARRIED FEMALES) • STATUS OF WORKER • INDUSTRY ON 1976 CENSUS BENCHMARKS-Continued**

Employed, Persons, Self-employed

	N.S.W.	Vic.	Qld	S.A.	W.A.	Tas.	N.T.	A.C.T.	Australia
<b>AGRICULTURE, FORESTRY, FISHING AND HUNTING...</b>	<b>8,801</b>	<b>48,092</b>	<b>35,551</b>	<b>25,053</b>	<b>21,643</b>	<b>5,434</b>	..	..	<b>194,574</b>
Agriculture and services to agriculture....	56,445	47,281	34,509	23,908	21,185	5,249	..	..	188,578
Forestry and logging.....	1,171	424	302	134	..	58	..	..	2,090
Fishing and hunting.....	1,185	387	739	1,011	458	126	..	..	3,906
<b>MINING.....</b>	..	..	658	107	98	..	..	..	863
Metallic minerals.....	..	..	479	..	..	..	..	..	479
Coal.....	..	..	..	..	..	..	..	..	..
Oil and gas.....	..	..	..	..	..	..	..	..	..
Other mining.....	..	..	..	..	..	..	..	..	..
<b>MANUFACTURING.....</b>	<b>8,239</b>	<b>9,611</b>	<b>4,518</b>	<b>2,767</b>	<b>2,241</b>	<b>353</b>	<b>184</b>	<b>219</b>	<b>28,132</b>
Food, beverages and tobacco.....	836	209	300	..	348	148	..	..	1,842
Textiles.....	215	418	..	..	..	..	..	..	633
Knitting mills and clothing.....	844	850	611	206	..	..	..	..	2,512
Footwear.....	..	833	..	..	..	..	..	..	833
Wood, wood products and furniture.....	959	2,530	939	851	411	73	..	..	5,763
Paper, paper products, printing and publishing.....	865	639	777	305	101	..	..	..	2,686
Chemical, petroleum and coal products.....	..	..	97	..	..	..	..	..	97
Non-metallic mineral products.....	448	408	458	200	311	..	..	..	1,825
Basic metal products.....	801	..	..	..	100	..	..	..	901
Fabricated metal products.....	1,102	1,651	316	502	114	66	..	95	3,847
Transport equipment.....	427	187	477	..	214	65	..	..	1,370
Other machinery and equipment.....	882	1,255	..	99	337	..	184	..	2,757
Miscellaneous manufacturing.....	858	630	641	508	305	..	..	124	3,065
<b>ELECTRICITY, GAS AND WATER.....</b>	..	..	..	..	..	..	..	..	..
Electricity and gas.....	..	..	..	..	..	..	..	..	..
Water, sewerage and drainage.....	..	..	..	..	..	..	..	..	..
<b>CONSTRUCTION.....</b>	<b>36,354</b>	<b>30,749</b>	<b>14,110</b>	<b>10,024</b>	<b>7,954</b>	<b>2,287</b>	<b>1,050</b>	<b>1,240</b>	<b>103,767</b>
General construction.....	6,821	8,817	5,161	2,007	1,095	492	..	196	24,588
Special trade construction.....	29,533	21,932	8,949	8,017	6,859	1,795	1,050	1,044	79,179
<b>WHOLESALE AND RETAIL TRADE.....</b>	<b>47,749</b>	<b>30,916</b>	<b>24,539</b>	<b>11,451</b>	<b>12,123</b>	<b>3,489</b>	<b>1,117</b>	<b>968</b>	<b>132,352</b>
Wholesale trade.....	10,154	6,457	5,249	1,653	1,978	643	..	..	26,134
Retail trade.....	37,595	24,459	19,290	9,798	10,145	2,846	1,117	968	106,218
<b>TRANSPORT AND STORAGE.....</b>	<b>16,662</b>	<b>9,623</b>	<b>7,021</b>	<b>3,147</b>	<b>2,768</b>	<b>844</b>	<b>426</b>	<b>506</b>	<b>40,997</b>
Road transport.....	16,227	9,229	7,021	3,147	2,563	844	297	506	39,834
Railway transport.....	..	..	..	..	103	..	..	..	103
Water transport.....	..	..	..	..	..	..	..	..	..
Air transport.....	..	207	..	..	..	..	..	..	207

See footnotes at end of table.



**HUR400 TABLE E9 : CIVILIAN EMPLOYED PERSONS AGED 15 YEARS AND OVER IN NOVEMBER 1983 BY STATE & SEX (INCL. MARRIED FEMALES) \* STATUS OF WORKER \* INDUSTRY ON 1976 CENSUS BENCHMARKS-Continued**

Employed, Persons, Self-employed

	N.S.W.	Vic.	Qld	S.A.	W.A.	Tas.	N.T.	A.C.T.	Austra- lia
Other transport and storage .....	435	188	..	..	103	..	128	..	854
COMMUNICATION .....	888	..	305	..	..	72	..	..	1,265
FINANCE, PROPERTY AND BUSINESS SERVICES.....	16,781	11,410	8,852	2,488	5,187	443	732	300	46,193
Finance and investment.....	233	839	..	106	..	..	..	..	1,178
Insurance and services to insurance.....	1,787	842	904	310	771	66	169	..	4,849
Property and business services .....	14,761	9,729	7,949	2,072	4,415	376	563	300	40,166
PUBLIC ADMINISTRATION AND DEFENCE.....	..	..	..	..	..	..	..	..	..
Public administration.....	..	..	..	..	..	..	..	..	..
Defence .....	..	..	..	..	..	..	..	..	..
COMMUNITY SERVICES.....	6,565	5,278	2,864	2,611	1,143	271	..	434	19,166
Health.....	3,030	2,555	879	946	203	60	..	114	7,786
Education, museum and library services.....	1,938	1,049	1,223	944	729	210	..	320	6,413
Welfare and religious institutions.....	1,150	662	753	204	112	..	..	..	2,890
Other community services .....	448	1,013	..	517	100	..	..	..	2,077
RECREATION, PERSONAL AND OTHER SERVICES.....	17,948	12,890	8,269	2,369	3,957	1,388	124	881	47,826
Entertainment and recreational services....	5,060	3,134	2,883	516	780	537	..	..	12,910
Restaurants, hotels and clubs.....	2,674	1,910	311	196	435	..	..	..	5,526
Personal services.....	10,214	7,845	4,931	1,656	2,418	799	124	881	28,869
Private households employing staff .....	..	..	144	..	324	52	..	..	520
Total.....	209,986	158,570	106,688	60,017	57,114	14,580	3,632	4,547	615,136

See footnotes at end of table.

Employ

 Profes  
tech  
Admini  
exec  
mana  
Cleric  
Sales  
Farmer  
timb  
etc.  
Miners  
and  
work  
Transp  
comm  
Trades  
prod  
work  
labo  
Servic  
recr  
Total

See fo

**HUR400 TABLE E9 : CIVILIAN EMPLOYED PERSONS AGED 15 YEARS AND OVER IN NOVEMBER 1983 BY STATE • SEX (INCL. MARRIED FEMALES) • STATUS OF WORKER • INDUSTRY ON 1976 CENSUS BENCHMARKS-Continued**

Employed, Persons, Wage and salary earners

	N.S.W.	Vic.	Qld	S.A.	W.A.	Tas.	N.T.	A.C.T.	Austra- lia
<b>AGRICULTURE, FORESTRY, FISHING AND HUNTING...</b>	<b>39,407</b>	<b>29,753</b>	<b>35,714</b>	<b>14,093</b>	<b>17,549</b>	<b>6,241</b>	<b>250</b>	<b>727</b>	<b>143,734</b>
Agriculture and services to agriculture....	35,508	26,279	33,106	13,305	15,958	4,157	250	727	129,291
Forestry and logging.....	3,229	3,257	1,309	341	1,364	1,308	..	..	10,808
Fishing and hunting.....	671	217	1,299	447	226	775	..	..	3,636
<b>MINING.....</b>	<b>35,060</b>	<b>5,068</b>	<b>18,434</b>	<b>6,284</b>	<b>24,093</b>	<b>3,005</b>	<b>4,378</b>	<b>134</b>	<b>96,457</b>
Metallic minerals.....	5,098	415	8,030	212	18,240	2,502	4,194	..	38,692
Coal.....	26,719	1,036	7,280	3,792	1,086	..	..	..	39,913
Oil and gas.....	..	1,481	..	105	313	..	184	..	2,082
Other mining.....	3,242	2,136	3,124	2,175	4,454	503	..	134	15,769
<b>MANUFACTURING.....</b>	<b>397,801</b>	<b>367,112</b>	<b>124,768</b>	<b>102,621</b>	<b>67,064</b>	<b>25,687</b>	<b>2,245</b>	<b>4,507</b>	<b>1,091,805</b>
Food, beverages and tobacco.....	52,199	54,035	35,092	19,194	12,421	5,642	816	717	180,115
Textiles.....	5,416	19,362	889	2,618	967	1,529	..	..	30,780
Knitting mills and clothing.....	24,390	33,523	3,531	4,080	1,514	..	..	..	67,039
Footwear.....	2,770	8,685	416	623	100	69	..	..	12,661
Wood, wood products and furniture.....	23,659	21,512	12,531	9,658	8,180	3,255	..	495	79,290
Paper, paper products, printing and publishing.....	42,415	36,567	12,800	7,449	7,038	6,219	312	1,978	114,778
Chemical, petroleum and coal products.....	26,098	19,567	3,534	3,096	3,144	794	..	247	56,479
Non-metallic mineral products.....	18,346	11,166	9,056	3,493	3,569	540	754	212	47,135
Basic metal products.....	44,900	15,440	8,032	9,857	6,026	4,401	..	95	88,751
Fabricated metal products.....	36,568	31,222	11,110	6,648	8,738	1,208	180	674	96,348
Transport equipment.....	34,536	46,025	8,003	15,941	4,077	724	..	..	109,305
Other machinery and equipment.....	63,222	44,007	14,855	14,301	8,619	942	184	88	146,219
Miscellaneous manufacturing.....	23,282	26,003	4,921	5,661	2,672	365	..	..	62,905
<b>ELECTRICITY, GAS AND WATER.....</b>	<b>50,798</b>	<b>40,679</b>	<b>20,891</b>	<b>10,891</b>	<b>10,603</b>	<b>4,803</b>	<b>866</b>	<b>894</b>	<b>140,426</b>
Electricity and gas.....	32,591	27,490	16,355	6,292	5,503	4,198	..	710	93,140
Water, sewerage and drainage.....	18,207	13,189	4,536	4,599	5,099	605	866	184	47,285
<b>CONSTRUCTION.....</b>	<b>83,483</b>	<b>61,174</b>	<b>55,049</b>	<b>19,690</b>	<b>23,211</b>	<b>7,020</b>	<b>4,146</b>	<b>5,135</b>	<b>258,906</b>
General construction.....	43,924	28,762	33,925	10,452	13,497	4,880	3,034	2,633	141,106
Special trade construction.....	39,559	32,412	21,124	9,238	9,714	2,140	1,112	2,502	117,800
<b>WHOLESALE AND RETAIL TRADE.....</b>	<b>353,003</b>	<b>272,298</b>	<b>173,047</b>	<b>88,956</b>	<b>89,875</b>	<b>21,714</b>	<b>8,090</b>	<b>11,968</b>	<b>1,018,951</b>
Wholesale trade.....	121,341	78,962	54,293	29,036	30,863	7,193	1,783	2,146	325,617
Retail trade.....	231,662	193,336	118,754	59,920	59,012	14,522	6,307	9,822	693,333
<b>TRANSPORT AND STORAGE.....</b>	<b>101,182</b>	<b>76,221</b>	<b>55,613</b>	<b>21,726</b>	<b>33,097</b>	<b>6,777</b>	<b>3,595</b>	<b>3,295</b>	<b>301,507</b>
Road transport.....	38,110	30,223	18,411	8,468	11,727	2,541	1,651	1,308	112,440
Railway transport.....	27,836	19,530	20,947	6,377	7,606	1,282	..	..	63,578
Water transport.....	9,727	6,649	7,234	2,691	4,655	1,730	308	..	32,994
Air transport.....	13,940	13,106	4,593	2,320	4,019	841	1,408	1,624	41,849

See footnotes at end of table.

**HUR400 TABLE E9 : CIVILIAN EMPLOYED PERSONS AGED 15 YEARS AND OVER IN NOVEMBER 1983 BY STATE • SEX (INCL. MARRIED FEMLES) • STATUS OF WORKER • INDUSTRY ON 1976 CENSUS BENCHMARKS-Continued**

Employed, Persons, Wage and salary earners

	N.S.W.	Vic.	Qld	S.A.	W.A.	Tas.	N.T.	A.C.T.	Austra- lia
Other transport and storage .....	11,569	6,712	4,429	1,871	5,090	384	228	363	30,647
COMMUNICATION .....	51,167	41,448	21,366	11,875	9,400	3,310	2,043	1,353	141,962
FINANCE, PROPERTY AND BUSINESS SERVICES.....	209,586	128,298	63,357	36,070	41,817	10,531	3,389	7,886	500,934
Finance and investment.....	70,080	53,510	23,241	14,294	14,184	3,747	1,676	3,171	183,904
Insurance and services to insurance.....	28,281	15,551	7,550	3,568	4,065	2,233	..	502	61,750
Property and business services .....	111,225	59,237	32,566	18,208	23,568	4,551	1,713	4,213	255,280
PUBLIC ADMINISTRATION AND DEFENCE.....	96,907	78,356	41,011	19,474	26,204	10,671	10,944	31,408	314,975
Public administration.....	85,469	68,072	39,627	18,652	24,317	10,546	10,711	28,113	285,507
Defence .....	11,438	10,284	1,384	823	1,887	126	233	3,294	29,469
COMMUNITY SERVICES.....	332,893	270,730	157,810	104,477	112,292	31,115	10,007	25,990	1,045,314
Health.....	138,335	105,222	63,775	44,841	47,357	13,110	3,046	6,310	421,996
Education, museum and library services.....	126,471	118,619	60,836	40,744	43,214	13,569	4,037	13,834	421,325
Welfare and religious institutions.....	32,709	19,117	15,101	7,443	10,255	1,327	1,100	871	87,924
Other community services .....	35,378	27,772	18,098	11,449	11,466	3,108	1,823	4,975	114,070
RECREATION, PERSONAL AND OTHER SERVICES.....	128,272	75,581	51,366	27,722	29,877	10,669	4,056	7,993	335,537
Entertainment and recreational services....	29,965	17,030	10,382	6,767	6,799	2,518	1,179	2,806	77,445
Restaurants, hotels and clubs.....	73,015	40,701	29,823	14,200	16,114	5,559	2,049	3,637	185,098
Personal services.....	19,124	15,924	8,841	3,795	5,331	2,108	636	1,448	57,208
Private households employing staff .....	6,168	1,927	2,320	2,961	1,633	484	192	101	15,786
Total.....	1,879,559	1,446,719	818,425	463,879	485,082	141,546	54,009	101,290	5,390,509

See footnotes at end of table.

**HUR400 TABLE E9 : CIVILIAN EMPLOYED PERSONS AGED 15 YEARS AND OVER IN NOVEMBER 1983 BY STATE • SEX (INCL. MARRIED FEMALES) • STATUS OF WORKER • INDUSTRY ON 1976 CENSUS BENCHMARKS-Continued**

Employed, Persons, Unpaid family helpers

	N.S.W.	Vic.	Qld	S.A.	W.A.	Tas.	N.T.	A.C.T.	Austra- lia
<b>AGRICULTURE, FORESTRY, FISHING AND HUNTING...</b>	<b>4,190</b>	<b>4,241</b>	<b>2,275</b>	<b>1,312</b>	<b>1,905</b>	<b>386</b>	<b>..</b>	<b>134</b>	<b>14,442</b>
Agriculture and services to agriculture....	4,190	4,241	2,136	1,312	1,790	255	..	134	14,057
Forestry and logging.....	..	..	139	..	..	..	..	..	139
Fishing and hunting.....	..	..	..	..	115	131	..	..	246
<b>MINING.....</b>	<b>..</b>	<b>..</b>	<b>..</b>	<b>..</b>	<b>..</b>	<b>..</b>	<b>..</b>	<b>..</b>	<b>..</b>
Metallic minerals.....	..	..	..	..	..	..	..	..	..
Coal.....	..	..	..	..	..	..	..	..	..
Oil and gas.....	..	..	..	..	..	..	..	..	..
Other mining.....	..	..	..	..	..	..	..	..	..
<b>MANUFACTURING.....</b>	<b>453</b>	<b>486</b>	<b>289</b>	<b>106</b>	<b>315</b>	<b>..</b>	<b>..</b>	<b>..</b>	<b>1,649</b>
Food, beverages and tobacco.....	219	..	..	..	..	..	..	..	219
Textiles.....	..	..	..	..	..	..	..	..	..
Knitting mills and clothing.....	..	219	..	..	..	..	..	..	219
Footwear.....	..	..	..	..	..	..	..	..	..
Wood, wood products and furniture.....	..	92	..	106	..	..	..	..	198
Paper, paper products, printing and publishing.....	..	175	126	..	109	..	..	..	410
Chemical, petroleum and coal products.....	..	..	..	..	..	..	..	..	..
Non-metallic mineral products.....	..	..	162	..	..	..	..	..	162
Basic metal products.....	..	..	..	..	..	..	..	..	..
Fabricated metal products.....	..	..	..	..	..	..	..	..	..
Transport equipment.....	..	..	..	..	..	..	..	..	..
Other machinery and equipment.....	..	..	..	..	..	..	..	..	..
Miscellaneous manufacturing.....	234	..	..	..	206	..	..	..	439
<b>ELECTRICITY, GAS AND WATER.....</b>	<b>..</b>	<b>..</b>	<b>..</b>	<b>..</b>	<b>..</b>	<b>..</b>	<b>..</b>	<b>..</b>	<b>..</b>
Electricity and gas.....	..	..	..	..	..	..	..	..	..
Water, sewerage and drainage.....	..	..	..	..	..	..	..	..	..
<b>CONSTRUCTION.....</b>	<b>827</b>	<b>197</b>	<b>306</b>	<b>..</b>	<b>..</b>	<b>..</b>	<b>..</b>	<b>128</b>	<b>1,458</b>
General construction.....	612	..	149	..	..	..	..	128	889
Special trade construction.....	215	197	157	..	..	..	..	..	569
<b>WHOLESALE AND RETAIL TRADE.....</b>	<b>2,105</b>	<b>1,194</b>	<b>1,075</b>	<b>89</b>	<b>765</b>	<b>..</b>	<b>116</b>	<b>..</b>	<b>5,344</b>
Wholesale trade.....	..	423	319	89	103	..	..	..	933
Retail trade.....	2,105	771	756	..	663	..	116	..	4,411
<b>TRANSPORT AND STORAGE.....</b>	<b>491</b>	<b>..</b>	<b>..</b>	<b>..</b>	<b>..</b>	<b>..</b>	<b>..</b>	<b>..</b>	<b>491</b>
Road transport.....	491	..	..	..	..	..	..	..	491
Railway transport.....	..	..	..	..	..	..	..	..	..
Water transport.....	..	..	..	..	..	..	..	..	..
Air transport.....	..	..	..	..	..	..	..	..	..

See footnotes at end of table.

J7

**HUR400 TABLE E9 : CIVILIAN EMPLOYED PERSONS AGED 15 YEARS AND OVER IN NOVEMBER 1983 BY STATE \* SEX(INCL.MARRIED FEMALES) \* STATUS OF WORKER \* INDUSTRY ON 1976 CENSUS BENCHMARKS-Continued**

Employed, Persons, Unpaid family helpers

	N.S.W.	Vic.	Qld	S.A.	W.A.	Tas.	N.T.	A.C.T.	Austra- lia
Other transport and storage .....	..	..	..	..	..	..	..	..	..
COMMUNICATION .....	..	..	..	..	..	..	..	..	..
FINANCE, PROPERTY AND BUSINESS SERVICES.....	609	260 225	..	..	101	67	..	..	260 1,003
Finance and investment.....	..	..	..	..	..	..	..	..	..
Insurance and services to insurance.....	..	..	..	..	..	..	..	..	..
Property and business services .....	609	225	..	..	101	67	..	..	1,003
PUBLIC ADMINISTRATION AND DEFENCE.....	..	..	..	..	..	..	..	..	..
Public administration.....	..	..	..	..	..	..	..	..	..
Defence .....	..	..	..	..	..	..	..	..	..
COMMUNITY SERVICES.....	..	1,324	..	..	..	..	..	..	1,324
Health.....	..	209	..	..	..	..	..	..	209
Education, museum and library services.....	..	..	..	..	..	..	..	..	..
Welfare and religious institutions.....	..	1,114	..	..	..	..	..	..	1,114
Other community services .....	..	..	..	..	..	..	..	..	..
RECREATION, PERSONAL AND OTHER SERVICES.....	1,314	620	..	103	318	..	..	..	2,354
Entertainment and recreational services....	647	..	..	..	318	..	..	..	965
Restaurants, hotels and clubs.....	219	205	..	103	..	..	..	..	526
Personal services.....	233	219	..	..	..	..	..	..	451
Private households employing staff .....	..	..	..	..	..	..	..	..	..
Total.....	216 9,989	197 8,547	3,944	1,609	3,403	453	116	262	412 28,325

See footnotes at end of table.

K7

**HUR400 TABLE E9 : CIVILIAN EMPLOYED PERSONS AGED 15 YEARS AND OVER IN NOVEMBER 1983 BY STATE • SEX (INCL. MARRIED FEMALES) • STATUS OF WORKER • INDUSTRY ON 1976 CENSUS BENCHMARKS-Continued**

Employed, Persons, Total

	N.S.W.	Vic.	Qld	S.A.	W.A.	Tas.	N.T.	A.C.T.	Austra- lia
<b>AGRICULTURE, FORESTRY, FISHING AND HUNTING...</b>	<b>117,881</b>	<b>94,800</b>	<b>92,579</b>	<b>47,727</b>	<b>49,793</b>	<b>14,545</b>	<b>250</b>	<b>862</b>	<b>418,437</b>
Agriculture and services to agriculture....	110,749	89,901	88,488	45,284	46,945	11,438	250	862	393,916
Forestry and logging.....	4,399	3,899	1,750	475	1,364	1,626	..	..	13,513
Fishing and hunting.....	2,733	1,000	2,341	1,969	1,484	1,481	..	..	11,009
<b>MINING.....</b>	<b>35,060</b>	<b>5,256</b>	<b>19,092</b>	<b>6,496</b>	<b>24,314</b>	<b>3,005</b>	<b>4,378</b>	<b>134</b>	<b>97,736</b>
Metallic minerals.....	5,098	415	8,509	212	18,363	2,502	4,194	..	39,293
Coal.....	26,719	1,036	7,280	3,792	1,086	..	..	..	39,913
Oil and gas.....	..	1,481	..	105	313	..	184	..	2,082
Other mining.....	3,242	2,324	3,303	2,387	4,552	503	..	134	16,446
<b>MANUFACTURING.....</b>	<b>413,829</b>	<b>385,343</b>	<b>135,461</b>	<b>106,089</b>	<b>72,130</b>	<b>26,629</b>	<b>2,929</b>	<b>4,726</b>	<b>1,147,135</b>
Food, beverages and tobacco.....	54,622	54,455	36,783	19,194	12,967	5,865	1,136	717	185,739
Textiles.....	5,841	20,364	889	2,618	1,080	1,529	..	..	32,320
Knitting mills and clothing.....	26,243	35,823	4,288	4,286	1,514	..	..	..	72,154
Footwear.....	2,770	9,518	416	623	100	69	..	..	13,495
Wood, wood products and furniture.....	26,597	25,606	15,804	10,615	8,990	3,471	..	495	91,578
Paper, paper products, printing and publishing.....	43,482	39,306	13,999	7,866	7,807	6,352	492	1,978	121,282
Chemical, petroleum and coal products.....	26,098	20,002	3,534	3,193	3,144	794	..	247	57,011
Non-metallic mineral products.....	19,266	12,391	9,835	3,693	3,982	540	754	12	50,673
Basic metal products.....	45,702	15,659	8,032	9,963	6,125	4,401	..	95	89,977
Fabricated metal products.....	38,111	33,280	12,068	7,151	9,473	1,512	180	769	102,545
Transport equipment.....	35,158	46,426	9,089	16,035	4,598	789	..	..	112,095
Other machinery and equipment.....	64,945	45,881	15,009	14,683	8,956	942	368	88	150,872
Miscellaneous manufacturing.....	24,996	26,633	5,716	6,169	3,393	365	..	124	67,395
<b>ELECTRICITY, GAS AND WATER.....</b>	<b>50,798</b>	<b>40,679</b>	<b>20,891</b>	<b>10,891</b>	<b>10,603</b>	<b>4,803</b>	<b>866</b>	<b>894</b>	<b>140,426</b>
Electricity and gas.....	32,591	27,490	16,355	6,292	5,503	4,198	..	710	93,140
Water, sewerage and drainage.....	18,207	13,189	4,536	4,599	5,099	605	866	184	47,285
<b>CONSTRUCTION.....</b>	<b>130,365</b>	<b>101,612</b>	<b>78,820</b>	<b>34,255</b>	<b>34,789</b>	<b>10,088</b>	<b>5,897</b>	<b>7,170</b>	<b>402,996</b>
General construction.....	53,145	40,677	43,429	13,011	15,690	5,431	3,218	3,285	177,886
Special trade construction.....	77,220	60,934	35,391	21,244	19,099	4,657	2,679	3,885	225,110
<b>WHOLESALE AND RETAIL TRADE.....</b>	<b>436,819</b>	<b>336,620</b>	<b>221,635</b>	<b>106,113</b>	<b>114,040</b>	<b>28,090</b>	<b>9,502</b>	<b>14,585</b>	<b>1,267,405</b>
Wholesale trade.....	136,240	91,305	61,255	31,392	34,434	8,168	1,783	2,492	367,069
Retail trade.....	300,579	245,315	160,380	74,721	79,606	19,922	7,720	12,093	900,336
<b>TRANSPORT AND STORAGE.....</b>	<b>121,241</b>	<b>89,051</b>	<b>66,024</b>	<b>26,200</b>	<b>36,945</b>	<b>7,985</b>	<b>4,213</b>	<b>3,977</b>	<b>355,635</b>
Road transport.....	57,734	41,605	28,667	12,941	15,172	3,748	2,140	1,989	163,997
Railway transport.....	27,836	19,530	20,947	6,377	7,708	1,282	..	..	83,681
Water transport.....	9,727	6,649	7,234	2,691	4,655	1,730	308	..	32,994
Air transport.....	13,940	13,312	4,593	2,320	4,019	841	1,408	1,624	42,056

See footnotes at end of table.

L7

**GRP400  
FEMALES**

Employed

Profess

techn

Admin

execu

manag

Clerica

Sales..

Farmers

timbe

etc..

Miners,

and r

worke

Transpo

commu

Tradesm

produ

worke

labou

Service

recre

Total

See foot

**HUR400 TABLE E9 : CIVILIAN EMPLOYED PERSONS AGED 15 YEARS AND OVER IN NOVEMBER 1983 BY STATE \* SEX(INCL.MARRIED FEMALES) \* STATUS OF WORKER \* INDUSTRY ON 1976 CENSUS BENCHMARKS-Continued**

Employed, Persons, Total

	N.S.W.	Vic.	Qld	S.A.	W.A.	Tas.	N.T.	A.C.T.	Austra- lia
Other transport and storage .....	12,004	7,954	4,583	1,871	5,391	384	357	363	32,907
COMMUNICATION .....	52,054	41,708	22,140	11,875	9,400	3,382	2,043	1,353	143,956
FINANCE, PROPERTY AND BUSINESS SERVICES.....	236,322	147,459	78,984	40,766	50,851	12,165	4,383	8,282	579,212
Finance and investment.....	70,741	54,349	23,241	14,604	14,489	3,747	1,676	3,171	186,019
Insurance and services to insurance.....	30,718	17,015	8,771	3,973	5,072	2,371	169	502	68,591
Property and business services .....	134,864	76,095	46,971	22,189	31,290	6,047	2,538	4,608	324,602
PUBLIC ADMINISTRATION AND DEFENCE.....	96,907	78,356	41,011	19,474	26,204	10,671	11,105	31,408	315,136
Public administration.....	85,469	68,072	39,627	18,652	24,317	10,546	10,872	28,113	285,667
Defence .....	11,438	10,284	1,384	823	1,887	126	233	3,294	29,469
COMMUNITY SERVICES.....	344,849	283,188	164,275	109,537	115,254	31,798	10,007	26,424	1,085,332
Health.....	146,096	113,643	68,093	48,236	49,168	13,584	3,046	6,424	448,288
Education, museum and library services.....	128,832	119,667	62,059	41,688	44,044	13,780	4,037	14,154	428,261
Welfare and religious institutions.....	33,859	20,893	15,863	7,647	10,368	1,327	1,100	871	91,928
Other community services .....	36,063	28,985	18,260	11,966	11,675	3,108	1,823	4,975	116,854
RECREATION, PERSONAL AND OTHER SERVICES.....	161,669	98,315	67,600	32,418	36,577	13,186	4,538	9,803	424,106
Entertainment and recreational services....	37,208	22,948	13,977	7,709	8,218	3,268	1,296	2,990	97,614
Restaurants, hotels and clubs.....	85,014	45,901	34,635	15,232	18,150	6,209	2,290	3,976	211,408
Personal services.....	33,063	27,343	16,525	6,516	8,251	3,172	760	2,737	98,365
Private households employing staff .....	6,384	2,123	2,463	2,961	1,958	537	192	101	16,719
Total.....	2,197,795	1,702,388	1,008,512	551,841	580,898	166,348	60,110	109,618	6,377,511

.. Cell estimate is zero

M7

**GGP400 TABLE 99A CIVILIAN EMPLOYED PERSONS AGED 15 YEARS AND OVER IN NOVEMBER 1983 BY STATE • SEX (INCL. MARRIED FEMALES) • STATUS OF WORKER • OCCUPATION -- ON 1978 CENSUS BENCHMARKS**

Employed, Males, Employers

	N.S.W.	Vic.	Qld	S.A.	W.A.	Tas.	N.T.	A.C.T.	Australia
Professional, technical, etc....	11,177	11,571	7,048	4,243	3,450	1,072	262	95	38,917
Administrative, executive and managerial.....	26,152	16,203	15,512	3,954	6,040	2,221	430	1,519	72,030
Clerical.....	1,497	4,661	922	297	1,553	277	..	..	9,207
Sales.....	..	219	..	..	123	..	..	..	342
Farmers, fishermen, timber-getters, etc.....	12,214	10,289	15,024	5,409	6,307	1,701	..	97	51,041
Miners, quarrymen and related workers.....	..	..	157	..	300	..	..	..	457
Transport and communication.....	2,421	2,383	2,352	993	684	193	..	176	9,201
Tradesmen, production-process workers and labourers, n.e.c...	13,522	15,277	11,986	4,287	4,881	1,215	881	353	52,401
Service, sport and recreation.....	2,458	1,861	1,696	664	840	345	128	219	8,210
Total all industries	69,442	62,462	54,697	19,845	24,176	7,023	1,701	2,459	241,806

See footnotes at end of table.

N7

Employed

Profess  
techn  
Adminis  
execu  
manag  
Clerica  
Sales..  
Farmers  
timbe  
etc..  
Miners,  
and r  
worke  
Transpo  
commu  
Tradesm  
produ  
worke  
labou  
Service  
recre  
Total a

See foo



ANNEX TABLE 80A  
 CIVILIAN EMPLOYED PERSONS AGED 15 YEARS AND OVER IN NOVEMBER 1983 BY STATE & SEX (INCL. MARRIED FEMALES) & STATUS OF WORKER & OCCUPATION -- ON 1976 CENSUS BENCHMARKS - CONTINUED

Employed, Males, Self-employed

	N.S.W.	Vic.	Qld	S.A.	W.A.	Tas.	N.T.	A.C.T.	Australia
Professional, technical, etc....	8,617	7,011	2,555	2,054	1,793	262	..	..	22,293
Administrative, executive and managerial.....	4,699	4,654	1,343	815	533	271	..	..	12,315
Clerical.....	889	1,478	..	109	123	..	..	..	2,599
Sales.....	15,148	9,156	9,331	3,786	4,697	965	532	411	44,027
Farmers, fishermen, timber-getters, etc.....	48,815	39,913	26,933	18,348	16,386	4,176	..	78	154,650
Miners, quarrymen and related workers.....	..	..	820	107	212	..	..	..	1,140
Transport and communication.....	17,335	9,314	7,011	3,773	2,629	1,067	426	392	41,947
Tradesmen, production-process workers and labourers, n.e.c...	50,202	38,824	20,962	12,125	10,778	2,967	1,136	1,666	138,660
Service, sport and recreation.....	7,928	3,858	2,449	227	1,216	665	180	..	16,522
Total all industries	153,634	114,209	71,406	41,343	38,367	10,374	2,274	2,548	434,153

See footnotes at end of table.

Employed

Profess  
 techn  
 Adminis  
 execu  
 manag  
 Clerica  
 Sales..  
 Farmers  
 timbe  
 etc..  
 Miners,  
 and r  
 worke  
 Transpo  
 commu  
 Tradesm  
 produ  
 worke  
 labou  
 Service  
 recre  
 Total a

See foot

**GRP400 TABLE E9A : CIVILIAN EMPLOYED PERSONS AGED 15 YEARS AND OVER IN NOVEMBER 1983 BY STATE • SEX (INCL. MARRIED FEMALES) • STATUS OF WORKER • OCCUPATION -- ON 1976 CENSUS BENCHMARKS-Continued**

Employed, Males, Wage and salary earners

	N.S.W.	Vic.	Qld	S.A.	W.A.	Tas.	N.T.	A.C.T.	Australia
Professional, technical, etc....	166,577	133,485	63,431	36,983	43,723	11,569	4,987	13,700	474,454
Administrative, executive and managerial.....	110,064	73,547	37,244	22,413	25,509	5,327	1,749	8,655	284,507
Clerical.....	103,585	82,588	40,882	27,496	28,513	9,408	3,738	11,799	308,010
Sales.....	64,514	62,901	34,928	17,519	18,017	5,846	950	3,472	208,147
Farmers, fishermen, timber-getters, etc.....	42,961	33,304	33,041	14,851	16,830	5,985	278	1,358	148,607
Miners, quarrymen and related workers.....	17,071	656	6,943	1,207	7,202	1,363	834	..	35,275
Transport and communication.....	83,485	60,627	44,991	19,559	22,469	6,184	2,796	1,587	241,699
Tradesmen, production-process workers and labourers, n.e.c...	471,069	378,823	219,719	122,594	115,878	38,566	14,560	12,439	1,373,646
Service, sport and recreation.....	73,286	47,785	33,813	16,156	18,825	5,247	3,878	3,498	202,488
Total all industries	1,132,611	873,716	514,992	278,778	296,966	89,494	33,769	56,507	3,276,833

See footnotes at end of table.

**GRP400 TABLE E9A : CIVILIAN EMPLOYED PERSONS AGED 15 YEARS AND OVER IN NOVEMBER 1983 BY STATE • SEX (INCL. MARRIED FEMALES) • STATUS OF WORKER • OCCUPATION -- ON 1976 CENSUS BENCHMARKS-Continued**

Employed, Males, Unpaid family helpers

	N.S.W.	Vic.	Qld	S.A.	W.A.	Tas.	N.T.	A.C.T.	Australia
Professional, technical, etc....	207	..	..	..	..	67	..	..	275
Administrative, executive and managerial.....	244	..	..	..	217	..	..	..	461
Clerical.....	..	..	..	..	..	..	..	..	..
Sales.....	..	879	139	103	221	..	..	..	1,342
Farmers, fishermen, timber-getters, etc.....	2,490	2,047	1,514	632	1,052	196	..	134	8,066
Miners, quarrymen and related workers.....	..	..	..	..	..	..	..	..	..
Transport and communication.....	259	488	126	..	..	..	..	..	874
Tradesmen, production-process workers and labourers, n.e.c..	883	978	162	106	339	..	..	..	2,468
Service, sport and recreation.....	465	..	..	..	..	..	..	..	465
Total all industries	4,548	4,392	1,942	841	1,830	264	..	134	13,951

See footnotes at end of table.

Emplo

 Profe  
tec  
Admin  
exe  
man  
Cleri  
Sales  
Farmer  
tim  
etc  
Miner  
and  
wor  
Trans  
com  
Trade  
pro  
wor  
lab  
Servi  
rec  
Total

See f

**GP400 TABLE E9A : CIVILIAN EMPLOYED PERSONS AGED 15 YEARS AND OVER IN NOVEMBER 1983 BY STATE \* SEX (INCL. MARRIED FEMALES) \* STATUS OF WORKER \* OCCUPATION -- ON 1976 CENSUS BENCHMARKS-Continued**

Employed, Males, Total

	N.S.W.	Vic.	Qld	S.A.	W.A.	Tas.	N.T.	A.C.T.	Australia
Professional, technical, etc....	186,578	152,067	73,034	43,280	48,966	12,970	5,248	13,795	535,939
Administrative, executive and managerial.....	141,159	94,403	54,099	27,181	32,299	7,819	2,179	10,174	369,313
Clerical.....	104,475	84,285	40,882	27,605	28,758	9,408	3,738	11,799	310,950
Sales.....	81,159	77,597	45,321	21,704	24,488	7,089	1,482	3,884	262,723
Farmers, fishermen, timber-getters, etc.....	106,480	85,553	76,513	39,240	40,575	12,058	278	1,667	362,364
Miners, quarrymen and related workers.....	17,071	656	7,920	1,314	7,714	1,363	834	..	36,871
Transport and communication.....	103,501	72,812	54,481	24,324	25,782	7,444	3,222	2,154	293,721
Tradesmen, production-process workers and labourers, n.e.c..	535,675	433,902	252,829	139,112	131,875	42,748	16,577	14,458	1,567,176
Service, sport and recreation.....	84,138	53,503	37,958	17,047	20,881	6,256	4,186	3,717	227,685
<b>Total all industries</b>	<b>1,360,235</b>	<b>1,054,779</b>	<b>643,038</b>	<b>340,807</b>	<b>361,338</b>	<b>107,155</b>	<b>37,744</b>	<b>61,648</b>	<b>3,966,743</b>

See footnotes at end of table.

**POP400 TABLE E9A : CIVILIAN EMPLOYED PERSONS AGED 15 YEARS AND OVER IN NOVEMBER 1983 BY STATE • SEX (INCL. MARRIED FEMALES) • STATUS OF WORKER • OCCUPATION -- ON 1976 CENSUS BENCHMARKS-Continued**

Employed, Females, Married, Employers

	N.S.W.	Vic.	Qld	S.A.	W.A.	Tas.	N.T.	A.C.T.	Australia
Professional, technical, etc....	1,260	410	592	331	311	..	..	..	2,904
Administrative, executive and managerial.....	3,638	2,696	5,247	203	1,385	254	..	335	13,758
Clerical.....	9,331	7,627	2,556	2,544	3,548	407	..	440	26,454
Sales.....	5,426	6,055	2,875	823	1,956	884	299	..	18,318
Farmers, fishermen, timber-getters, etc.....	3,298	2,948	4,477	1,649	1,942	533	..	..	14,847
Miners, quarrymen and related workers.....	..	..	155	..	..	..	..	..	155
Transport and communication.....	215	195	900	110	..	..	192	..	1,613
Tradesmen, production-process workers and labourers, n.e.c..	426	838	3,447	..	219	241	..	..	5,171
Service, sport and recreation.....	1,971	2,537	2,267	519	832	310	..	218	8,653
Total all industries	25,565	23,306	22,516	6,180	10,193	2,629	491	994	91,873

See footnotes at end of table.

**GRP400 TABLE E9A : CIVILIAN EMPLOYED PERSONS AGED 15 YEARS AND OVER IN NOVEMBER 1983 BY STATE • SEX (INCL. MARRIED FEMALES) • STATUS OF WORKER • OCCUPATION -- ON 1976 CENSUS BENCHMARKS-Continued**

Employed, Females, Married, Self-employed

	N.S.W.	Vic.	Qld	S.A.	W.A.	Tas.	N.T.	A.C.T.	Australia
Professional, technical, etc....	2,235	3,339	1,940	908	1,150	205	..	227	10,005
Administrative, executive and managerial.....	845	199	1,087	..	207	52	..	..	2,391
Clerical.....	9,857	8,259	1,648	2,816	1,092	494	..	114	24,281
Sales.....	12,752	9,011	7,766	3,209	4,545	957	372	437	39,047
Farmers, fishermen, timber-getters, etc.....	12,833	10,282	10,319	6,470	6,532	1,333	..	..	47,770
Miners, quarrymen and related workers.....	..	..	..	..	109	..	..	..	109
Transport and communication.....	1,708	622	1,055	305	428	68	..	..	4,185
Tradesmen, production-process workers and labourers, n.e.c..	1,690	2,873	3,439	1,114	2,249	76	141	105	11,686
Service, sport and recreation.....	3,890	4,016	3,565	1,557	1,088	384	654	687	15,842
Total all industries	45,811	38,600	30,819	16,379	17,400	3,570	1,167	1,569	155,316

See footnotes at end of table.

GRP400 TABLE E9A : CIVILIAN EMPLOYED PERSONS AGED 15 YEARS AND OVER IN NOVEMBER 1983 BY STATE • SEX (INCL. MARRIED FEMMES) • STATUS OF WORKER • OCCUPATION -- ON 1976 CENSUS BENCHMARKS-Continued

Employed, Females, Married, Wage and salary earners

	N.S.W.	Vic.	Qld	S.A.	W.A.	Tas.	N.T.	A.C.T.	Australia
Professional, technical, etc....	80,850	64,191	32,208	23,448	25,914	7,860	2,694	7,079	244,243
Administrative, executive and managerial.....	9,375	4,109	5,246	2,106	2,258	115	221	893	24,323
Clerical.....	152,326	103,488	49,017	28,108	33,443	8,475	6,802	11,350	393,009
Sales.....	41,269	23,628	16,623	11,207	10,755	2,471	1,104	1,580	108,635
Farmers, fishermen, timber-getters, etc.....	3,347	3,078	3,438	2,491	1,884	554	141	222	15,156
Miners, quarrymen and related workers.....	..	..	153	..	..	..	..	..	153
Transport and communication.....	7,363	6,660	4,266	2,347	2,546	298	462	427	24,369
Tradesmen, production-process workers and labourers, n.e.c..	41,725	49,749	11,933	11,641	5,967	1,793	124	422	123,352
Service, sport and recreation.....	69,029	53,309	31,842	22,376	28,007	7,389	2,007	3,535	217,495
Total all industries	405,284	308,212	154,727	103,723	110,774	28,953	13,554	25,508	1,150,735

See footnotes at end of table.

GP400 TABLE E9A : CIVILIAN EMPLOYED PERSONS AGED 15 YEARS AND OVER IN NOVEMBER 1983 BY STATE • SEX (INCL. MARRIED FEMALES) • STATUS OF WORKER • OCCUPATION -- ON 1976 CENSUS BENCHMARKS - Continued

Employed, Females, Married, Unpaid family helpers

	N.S.W.	Vic.	Qld	S.A.	W.A.	Tas.	N.T.	A.C.T.	Australia
Professional, technical, etc.....	..	..	..	..	..	..	..	..	..
Administrative, executive and managerial.....	..	..	..	..	..	..	..	..	..
Clerical.....	1,533	826	610	..	102	..	..	128	3,198
Sales.....	218	195	147	..	..	..	..	..	560
Farmers, fishermen, timber-getters, etc.....	1,326	1,230	303	426	443	189	..	..	3,917
Miners, quarrymen and related workers.....	..	..	..	..	..	..	..	..	..
Transport and communication.....	263	..	..	..	..	..	116	..	379
Tradesmen, production-process workers and labourers, n.e.c....	..	..	..	..	224	..	..	..	224
Service, sport and recreation.....	414	189	476	..	..	..	..	..	1,079
Total all industries	3,754	2,440	1,535	426	769	189	116	128	9,357

See footnotes at end of table.



18/01/84 LABOUR FORCE ESTIMATES - NOVEMBER 1983

HUR400R10 -

GP400 TABLE E9A : CIVILIAN EMPLOYED PERSONS AGED 15 YEARS AND OVER IN NOVEMBER 1983 BY STATE • SEX (INCL. MARRIED FEMALES) • STATUS OF WORKER • OCCUPATION -- ON 1976 CENSUS BENCHMARKS-Continued

Employed, Females, Married, Total

	N.S.W.	Vic.	Qld	S.A.	W.A.	Tas.	N.T.	A.C.T.	Australia
Professional, technical, etc....	84,345	67,940	34,740	24,687	27,375	8,065	2,694	7,306	257,152
Administrative, executive and managerial.....	13,858	7,004	11,581	2,309	3,850	421	221	1,228	40,472
Clerical.....	173,048	120,200	53,831	35,468	38,185	9,375	6,802	12,032	446,941
Sales.....	59,666	38,888	27,410	15,239	17,255	4,311	1,775	2,016	166,560
Farmers, fishermen, timber-getters, etc.....	20,804	17,537	18,538	11,036	10,802	2,009	141	222	81,690
Miners, quarrymen and related workers.....	..	..	308	..	109	..	..	..	417
Transport and communication.....	9,549	7,477	6,222	2,762	2,974	366	770	427	30,546
Tradesmen, production-process workers and labourers, n.e.c..	43,841	53,459	18,819	12,754	8,659	2,110	265	527	140,433
Service, sport and recreation.....	75,305	60,051	38,149	24,452	29,928	8,083	2,661	4,440	243,070
Total all industries	480,415	372,557	209,598	126,708	139,136	35,341	15,327	28,199	1,407,281

See footnotes at end of table.

18/01/

GP400 NOVEMBER

N.S.W.

WORKED

Agric

fi

Agric

ag

Fore

fi

Minin

Manuf

Foo

to

Met

Oth

Elect

Const

Whole

Whole

Retai

Trans

Comm

Finan

bu

Publi

de

Comm

Recre

ot

NOT WK

Looking

STOOD

Unempl

See fo

18/01/84 LABOUR FORCE ESTIMATES - NOVEMBER 1983

HUR400R11 -

GRP400 TABLE E9A CIVILIAN EMPLOYED PERSONS AGED 15 YEARS AND OVER IN NOVEMBER 1983 BY STATE • SEX (INCL. MARRIED FEMALES) • STATUS OF WORKER • OCCUPATION -- ON 1976 CENSUS BENCHMARKS-Continued

Employed, Females, Employers

	N.S.W.	Vic.	Qld	S.A.	W.A.	Tas.	N.T.	A.C.T.	Australia
Professional, technical, etc....	1,689	1,054	738	331	412	..	..	..	4,224
Administrative, executive and managerial.....	4,736	3,120	6,602	203	1,696	306	..	335	16,998
Clerical.....	9,732	7,852	2,556	2,544	3,658	407	..	440	27,189
Sales.....	5,654	6,250	2,875	823	2,157	884	460	..	19,103
Farmers, fishermen, timber-getters, etc.....	3,513	3,626	4,932	1,857	2,150	599	..	..	16,677
Miners, quarrymen and related workers.....	..	..	155	..	..	..	..	..	155
Transport and communication.....	215	195	900	110	..	..	192	..	1,613
Tradesmen, production-process workers and labourers, n.e.c...	645	838	3,593	..	219	241	..	..	5,536
Service, sport and recreation.....	2,634	3,153	2,407	622	832	310	..	284	10,240
Total all industries	28,819	26,089	24,758	6,491	11,123	2,746	651	1,059	101,736

See footnotes at end of table.

18/01/84

GRP400 NOVEMBER

N.S.W.

WORKED

Agri

f

Agri

a

Fore

f

Mini

Manu

For

t

Me

Oth

Elec

Cons

Whol

Whol

Reta

Trans

Comm

Finan

b

Publ

d

Comm

Recr

o

NOT WK

Lookin

STOOD

Unempl

See fo

**GRP400 TABLE E9A : CIVILIAN EMPLOYED PERSONS AGED 15 YEARS AND OVER IN NOVEMBER 1983 BY STATE • SEX (INCL. MARRIED FEMALES) • STATUS OF WORKER • OCCUPATION -- ON 1976 CENSUS BENCHMARKS-Continued**

Employed, Females, Self-employed

	N.S.W.	Vic.	Qld	S.A.	W.A.	Tas.	N.T.	A.C.T.	Australia
Professional, technical, etc....	4,596	4,180	2,097	1,350	1,362	393	..	544	14,522
Administrative, executive and managerial.....	1,089	819	1,087	102	207	52	..	..	3,357
Clerical.....	11,001	8,658	1,979	2,816	1,092	494	..	114	26,154
Sales.....	14,869	9,994	9,591	4,162	5,058	1,091	563	437	45,765
Farmers, fishermen, timber-getters, etc.....	14,208	11,563	11,100	6,984	6,626	1,333	..	..	51,813
Miners, quarrymen and related workers.....	..	..	..	..	109	..	..	..	109
Transport and communication.....	1,919	831	1,207	305	428	68	..	..	4,758
Tradesmen, production-process workers and labourers, n.e.c..	2,578	3,279	3,596	1,114	2,350	152	141	105	13,314
Service, sport and recreation.....	6,093	5,039	4,624	1,841	1,516	623	654	800	21,191
Total all industries	56,353	44,362	35,282	18,675	18,748	4,207	1,359	1,999	180,983

See footnotes at end of table.

GRP400 TABLE E9A : CIVILIAN EMPLOYED PERSONS AGED 15 YEARS AND OVER IN NOVEMBER 1983 BY STATE \* SEX(INCL.MARRIED FEMALES) \* STATUS OF WORKER \* OCCUPATION -- ON 1976 CENSUS BENCHMARKS-Continued

Employed, Females, Wage and salary earners

	N.S.W.	Vic.	Qld	S.A.	W.A.	Tas.	N.T.	A.C.T.	Australia
Professional, technical, etc....	143,450	120,350	59,628	41,018	41,569	12,292	4,311	11,171	433,789
Administrative, executive and managerial.....	15,908	7,978	7,336	3,153	3,459	221	412	1,442	39,909
Clerical.....	289,514	203,050	101,864	57,804	61,911	16,225	10,342	21,485	761,994
Sales.....	89,040	65,351	41,075	22,450	21,550	6,082	1,997	3,687	251,232
Farmers, fishermen, timber-getters, etc.....	4,149	4,867	5,555	3,495	3,514	938	141	222	22,880
Miners, quarrymen and related workers.....	..	..	153	..	..	..	..	..	153
Transport and communication.....	15,819	10,351	6,593	3,161	4,092	696	462	610	41,785
Tradesmen, production-process workers and labourers, n.e.c..	66,805	77,430	21,983	18,867	9,841	3,319	124	530	198,898
Service, sport and recreation.....	122,264	83,626	59,247	35,352	42,180	12,278	2,451	5,635	363,034
Total all industries	746,948	573,003	303,433	185,100	188,116	52,051	20,240	44,783	2,113,675

See footnotes at end of table.

GRP400 TABLE E9A : CIVILIAN EMPLOYED PERSONS AGED 15 YEARS AND OVER IN NOVEMBER 1983 BY STATE • SEX(INCL.MARRIED FEMALES) • STATUS OF WORKER • OCCUPATION -- ON 1976 CENSUS BENCHMARKS-Continued

Employed, Females, Unpaid family helpers

	N.S.W.	Vic.	Qld	S.A.	W.A.	Tas.	N.T.	A.C.T.	Australia
Professional, technical, etc....	..	..	..	..	..	..	..	..	..
Administrative, executive and managerial.....	..	..	160	..	..	..	..	..	160
Clerical.....	1,915	826	610	130	202	..	..	128	3,811
Sales.....	660	600	299	..	99	..	..	..	1,657
Farmers, fishermen, timber-getters, etc.....	1,527	1,810	303	638	935	189	..	..	5,403
Miners, quarrymen and related workers.....	..	..	..	..	..	..	..	..	..
Transport and communication.....	263	..	..	..	..	..	116	..	379
Tradesmen, production-process workers and labourers, n.e.c....	..	92	..	..	224	..	..	..	316
Service, sport and recreation.....	1,077	827	630	..	113	..	..	..	2,647
Total all industries	5,441	4,155	2,002	768	1,574	189	116	128	14,374

See footnotes at end of table.

Employed, Females, Unpaid family helpers

	N.S.W.	Vic.	Qld	S.A.	W.A.	Tas.	N.T.	A.C.T.	Australia
Professional, technical, etc....	..	..	..	..	..	..	..	..	..
Administrative, executive and managerial.....	..	..	160	..	..	..	..	..	160
Clerical.....	1,915	826	610	130	202	..	..	128	3,811
Sales.....	660	600	299	..	99	..	..	..	1,657
Farmers, fishermen, timber-getters, etc.....	1,527	1,810	303	638	935	189	..	..	5,403
Miners, quarrymen and related workers.....	..	..	..	..	..	..	..	..	..
Transport and communication.....	263	..	..	..	..	..	116	..	379
Tradesmen, production-process workers and labourers, n.e.c....	..	92	..	..	224	..	..	..	316
Service, sport and recreation.....	1,077	827	630	..	113	..	..	..	2,647
Total all industries	5,441	4,155	2,002	768	1,574	189	116	128	14,374

See footnotes at end of table.

WORKED FOR  
 Agric  
 Fis  
 Agric  
 ag  
 Forest  
 Fis  
 Mining  
 Manuf  
 Food  
 to  
 Met  
 Oth  
 Electr  
 Constr  
 Whole  
 Whole  
 Retail  
 Transp  
 Commu  
 Finan  
 bus  
 Public  
 de  
 Commu  
 Recre  
 oth  
 NOT WKD  
 Looking  
 STOOD O  
 Unemploy

See footnotes at end of table.

GRP400 TABLE E9A : CIVILIAN EMPLOYED PERSONS AGED 15 YEARS AND OVER IN NOVEMBER 1983 BY STATE \* SEX(INCL.MARRIED FEMALES) \* STATUS OF WORKER \* OCCUPATION -- ON 1976 CENSUS BENCHMARKS-Continued

Employed, Females, Total

	N.S.W.	Vic.	Qld	S.A.	W.A.	Tas.	N.T.	A.C.T.	Australia
Professional, technical, etc....	149,736	125,584	62,462	42,699	43,343	12,685	4,311	11,715	452,535
Administrative, executive and managerial.....	21,733	11,917	15,185	3,458	5,362	580	412	1,777	60,424
Clerical.....	312,161	220,387	107,009	63,095	66,863	17,126	10,342	22,167	819,148
Sales.....	110,223	82,194	53,840	27,435	28,863	8,058	3,021	4,124	317,758
Farmers, fishermen, timber-getters, etc.....	23,397	21,865	21,890	12,974	13,225	3,059	141	222	96,773
Miners, quarrymen and related workers.....	..	..	308	..	109	..	..	..	417
Transport and communication.....	18,216	11,377	8,701	3,577	4,520	764	770	610	48,535
Tradesmen, production-process workers and labourers, n.e.c..	70,028	81,639	29,172	19,981	12,634	3,713	265	634	218,065
Service, sport and recreation.....	132,067	92,646	66,908	37,815	44,641	13,211	3,106	6,719	397,113
Total all industries	837,560	647,609	365,475	211,034	219,560	59,194	22,366	47,970	2,410,768

See footnotes at end of table.

M8

Employed, Males, Total

	N.S.W.	Vic.	Qld	S.A.	W.A.	Tas.	N.T.	A.C.T.	Australia
Professional, technical, etc....	149,736	125,584	62,462	42,699	43,343	12,685	4,311	11,715	452,535
Administrative, executive and managerial.....	21,733	11,917	15,185	3,458	5,362	580	412	1,777	60,424
Clerical.....	312,161	220,387	107,009	63,095	66,863	17,126	10,342	22,167	819,148
Sales.....	110,223	82,194	53,840	27,435	28,863	8,058	3,021	4,124	317,758
Farmers, fishermen, timber-getters, etc.....	23,397	21,865	21,890	12,974	13,225	3,059	141	222	96,773
Miners, quarrymen and related workers.....	..	..	308	..	109	..	..	..	417
Transport and communication.....	18,216	11,377	8,701	3,577	4,520	764	770	610	48,535
Tradesmen, production-process workers and labourers, n.e.c..	70,028	81,639	29,172	19,981	12,634	3,713	265	634	218,065
Service, sport and recreation.....	132,067	92,646	66,908	37,815	44,641	13,211	3,106	6,719	397,113
Total all industries	837,560	647,609	365,475	211,034	219,560	59,194	22,366	47,970	2,410,768

See foot

GRP400 TABLE 50A CIVILIAN EMPLOYED PERSONS AGED 15 YEARS AND OVER IN NOVEMBER 1983 BY STATE & SEX (INCL. MARRIED FEMALES) & STATUS OF WORKER & OCCUPATION -- ON 1976 CENSUS BENCHMARKS-Continued

Employed, Persons, Employers

	N.S.W.	Vic.	Qld	S.A.	W.A.	Tas.	N.T.	A.C.T.	Australia
Professional, technical, etc....	12,866	12,625	7,786	4,574	3,861	1,072	262	95	43,140
Administrative, executive and managerial.....	30,888	19,323	22,114	4,157	7,736	2,527	430	1,854	89,028
Clerical.....	9,732	8,072	2,556	2,544	3,780	407	..	440	27,531
Sales.....	7,152	10,911	3,796	1,120	3,710	1,162	460	..	28,310
Farmers, fishermen, timber-getters, etc.....	15,728	13,915	19,957	7,266	8,456	2,300	..	97	67,718
Miners, quarrymen and related workers.....	..	..	312	..	300	..	..	..	612
Transport and communication.....	2,637	2,578	3,253	1,103	684	193	192	176	10,814
Tradesmen, production-process workers and labourers, n.e.c..	14,167	16,115	15,580	4,287	5,100	1,456	881	353	57,937
Service, sport and recreation.....	5,092	5,014	4,102	1,285	1,672	654	128	503	18,450
Total all industries	98,261	88,551	79,455	26,336	35,299	9,769	2,353	3,518	343,542

See footnotes at end of table.

GRP400 TABLE 50A CIVILIAN EMPLOYED PERSONS AGED 15 YEARS AND OVER IN NOVEMBER 1983 BY STATE & SEX (INCL. MARRIED FEMALES) & STATUS OF WORKER & OCCUPATION -- ON 1976 CENSUS BENCHMARKS-Continued

Employed, Persons, Employers

	N.S.W.	Vic.	Qld	S.A.	W.A.	Tas.	N.T.	A.C.T.	Australia
Professional, technical, etc....	12,866	12,625	7,786	4,574	3,861	1,072	262	95	43,140
Administrative, executive and managerial.....	30,888	19,323	22,114	4,157	7,736	2,527	430	1,854	89,028
Clerical.....	9,732	8,072	2,556	2,544	3,780	407	..	440	27,531
Sales.....	7,152	10,911	3,796	1,120	3,710	1,162	460	..	28,310
Farmers, fishermen, timber-getters, etc.....	15,728	13,915	19,957	7,266	8,456	2,300	..	97	67,718
Miners, quarrymen and related workers.....	..	..	312	..	300	..	..	..	612
Transport and communication.....	2,637	2,578	3,253	1,103	684	193	192	176	10,814
Tradesmen, production-process workers and labourers, n.e.c..	14,167	16,115	15,580	4,287	5,100	1,456	881	353	57,937
Service, sport and recreation.....	5,092	5,014	4,102	1,285	1,672	654	128	503	18,450
Total all industries	98,261	88,551	79,455	26,336	35,299	9,769	2,353	3,518	343,542

See footnotes at end of table.

NOT WKD  
Looking  
STOOD D  
Unemploy

See foot

18/01/84 LABOUR FORCE ESTIMATES - NOVEMBER 1983

HUR400R17 -

TABLE 20A  
 CIVILIAN EMPLOYED PERSONS AGED 15 YEARS AND OVER IN NOVEMBER 1983 BY STATE • SEX (INCL. MARRIED FEMALES) • STATUS OF WORKER • OCCUPATION -- ON 1976 CENSUS BENCHMARKS - Continued

Employed, Persons, Self-employed

	N.S.W.	Vic.	Qld	S.A.	W.A.	Tas.	N.T.	A.C.T.	Australia
Professional, technical, etc....	13,213	11,191	4,652	3,404	3,156	655	..	544	36,815
Administrative, executive and managerial.....	5,788	5,473	2,430	917	741	323	..	..	15,672
Clerical.....	11,890	10,136	1,979	2,925	1,215	494	..	114	28,752
Sales.....	30,017	19,151	18,923	7,948	9,754	2,056	1,096	848	89,792
Farmers, fishermen, timber-getters, etc.....	63,023	51,476	38,034	25,332	23,012	5,509	..	78	206,463
Miners, quarrymen and related workers.....	..	..	820	107	321	..	..	..	1,248
Transport and communication.....	19,254	10,145	8,219	4,078	3,057	1,135	426	392	46,705
Tradesmen, production-process workers and labourers, n.e.c..	52,780	42,103	24,558	13,239	13,128	3,120	1,277	1,771	151,974
Service, sport and recreation.....	14,021	8,897	7,073	2,068	2,732	1,288	834	800	37,714
Total all industries	209,986	158,570	106,688	60,017	57,114	14,580	3,632	4,547	615,136

See footnotes at end of table.

18/01/84

GRP400 T  
 NOVEMBER

Qld, Per

WORKED F

Agricu

fish

Agricu

agr

Forest

fish

Mining

Manufa

Food

to

Meta

Othe

Electr

Constr

Wholes

Wholes

Retail

Transp

Commur

Financ

bus

Public

def

Commur

Recrea

oth

NOT WKD

Looking

STOOD DO

Unemploy

See foot



**GRP400 TABLE E9A : CIVILIAN EMPLOYED PERSONS AGED 15 YEARS AND OVER IN NOVEMBER 1983 BY STATE • SEX (INCL. MARRIED FEMALES) • STATUS OF WORKER • OCCUPATION -- ON 1976 CENSUS BENCHMARKS-Continued**

Employed, Persons, Wage and salary earners

	N.S.W.	Vic.	Qld	S.A.	W.A.	Tas.	N.T.	A.C.T.	Australia
Professional, technical, etc....	310,027	253,836	123,059	78,001	85,292	23,861	9,297	24,871	908,243
Administrative, executive and managerial.....	125,972	81,524	44,579	25,566	28,968	5,549	2,161	10,096	324,416
Clerical.....	393,099	285,639	142,746	85,100	90,424	25,632	14,080	33,285	1,070,004
Sales.....	153,553	128,252	76,003	39,969	39,566	11,928	2,947	7,160	459,379
Farmers, fishermen, timber-getters, etc.....	47,110	38,170	38,596	18,346	20,344	6,923	419	1,580	171,487
Miners, quarrymen and related workers.....	17,071	656	7,096	1,207	7,202	1,363	834	..	35,428
Transport and communication.....	99,304	70,978	51,584	22,720	26,562	6,880	3,258	2,197	283,484
Tradesmen, production-process workers and labourers, n.e.c....	537,874	456,253	241,702	141,461	125,718	41,885	14,683	12,968	1,572,545
Service, sport and recreation.....	195,550	131,411	93,060	51,508	61,006	17,525	6,329	9,133	565,522
Total all industries	1,879,559	1,446,719	818,425	463,879	485,082	141,546	54,009	101,290	5,390,509

See footnotes at end of table.

**GRP400 TABLE E9A : CIVILIAN EMPLOYED PERSONS AGED 15 YEARS AND OVER IN NOVEMBER 1983 BY STATE • SEX (INCL. MARRIED FEMALES) • STATUS OF WORKER • OCCUPATION -- ON 1976 CENSUS BENCHMARKS-Continued**

Employed, Persons, Unpaid family helpers

	N.S.W.	Vic.	Qld	S.A.	W.A.	Tas.	N.T.	A.C.T.	Australia
Professional, technical, etc....	207	..	..	..	..	67	..	..	275
Administrative, executive and managerial.....	244	..	160	..	217	..	..	..	621
Clerical.....	1,915	826	610	130	202	..	..	128	3,811
Sales.....	660	1,478	438	103	321	..	..	..	2,999
Farmers, fishermen, timber-getters, etc.....	4,016	3,857	1,818	1,270	1,988	386	..	134	13,469
Miners, quarrymen and related workers.....	..	..	..	..	..	..	..	..	..
Transport and communication.....	522	488	126	..	..	..	116	..	1,253
Tradesmen, production-process workers and labourers, n.e.c....	883	1,071	162	106	563	..	..	..	2,784
Service, sport and recreation.....	1,542	827	630	..	113	..	..	..	3,112
Total all industries	9,989	8,547	3,944	1,609	3,403	453	116	262	28,325

See footnotes at end of table.

**GRP400 TABLE E9A : CIVILIAN EMPLOYED PERSONS AGED 15 YEARS AND OVER IN NOVEMBER 1983 BY STATE • SEX (INCL. MARRIED FEMALES) • STATUS OF WORKER • OCCUPATION -- ON 1976 CENSUS BENCHMARKS-Continued**

## Employed, Persons, Total

	N.S.W.	Vic.	Qld	S.A.	W.A.	Tas.	N.T.	A.C.T.	Australia
Professional, technical, etc....	336,314	277,651	135,496	85,979	92,309	25,655	9,559	25,511	988,474
Administrative, executive, managerial.....	162,892	106,320	69,284	30,639	37,662	8,398	2,592	11,950	429,737
Clerical.....	416,635	304,672	147,891	90,699	95,622	26,533	14,080	33,967	1,130,099
Sales.....	191,382	159,792	99,160	49,139	53,351	15,146	4,503	8,008	580,481
Farmers, fishermen, timber-getters, etc.....	129,877	107,418	98,404	52,214	53,800	15,117	419	1,890	459,137
Miners, quarrymen and related workers.....	17,071	656	8,228	1,314	7,823	1,363	834	..	37,288
Transport and communication.....	121,717	84,190	63,182	27,901	30,302	8,208	3,991	2,764	342,256
Tradesmen, production-process workers and labourers, n.e.c..	605,703	515,541	282,001	159,093	144,509	46,460	16,841	15,092	1,785,241
Service, sport and recreation.....	216,205	146,149	104,866	54,862	65,522	19,467	7,292	10,436	624,798
Total all industries	2,197,795	1,702,388	1,008,512	551,841	580,898	166,348	60,110	109,618	6,377,511

.. Cell estimate is zero

## GRP400 TABLE UE15A

## : UNEMPLOYMENT RATES IN NOVEMBER 1983 BY STATE • SEX • OCCUPATION ON 1976 CENSUS BENCHMARKS

## Males

	N.S.W.	Vic.	Qld	S.A.	W.A.	Tas.	N.T.	A.C.T.	Australia
UNEMP RATE WORKED FT 2 WKS.....	6.848	5.176	6.561	6.154	7.861	5.874	4.662	1.792	6.275
UNEMP RATE OCCUPATIONS									
Professional, technical, etc.	2.117	1.979	.224	.949	1.923	1.349	.000	.699	1.637
Administrative, executive and managerial.....	2.187	1.949	1.957	2.609	1.261	1.527	.000	.000	1.957
Clerical.....	3.788	3.122	1.563	4.697	1.321	.772	4.687	1.191	3.002
Sales.....	7.460	6.092	7.440	8.175	4.291	4.368	7.339	.000	6.642
Farmers, fishermen, timber-getters, etc.....	6.408	3.743	5.246	4.646	7.385	8.717	.000	.000	5.515
Miners, quarrymen and related workers.....	5.168	.000	7.111	14.435	5.232	4.756	.000	..	5.757
Transport and communication..	6.786	3.714	4.375	4.855	7.772	6.721	7.865	4.641	5.522
Tradesmen, production- process workers and labourers, n.e.c.....	10.223	7.204	10.582	8.889	13.230	7.206	6.146	4.102	9.437
Service, sport and recreation.....	6.022	8.645	5.860	5.360	8.876	12.765	4.206	4.188	6.978
UNEMP RATE.....	9.621	7.765	8.259	9.768	10.024	9.935	6.045	4.611	8.865

See footnotes at end of table.

## GRP400 TABLE UE15A : UNEMPLOYMENT RATES IN NOVEMBER 1983 BY STATE • SEX • OCCUPATION ON 1976 CENSUS BENCHMARKS-Continued

Females

	N.S.W.	Vic.	Qld	S.A.	W.A.	Tas.	N.T.	A.C.T.	Australia
UNEMP RATE WORKED FT 2 WKS.....	3.828	3.195	4.694	3.835	4.756	5.490	3.608	1.406	3.870
UNEMP RATE OCCUPATIONS									
Professional, technical, etc.	1.195	1.336	2.090	2.564	2.303	2.697	4.258	.814	1.658
Administrative, executive and managerial.....	1.878	1.701	2.037	2.841	3.639	.000	.000	.000	2.013
Clerical.....	3.048	2.799	4.622	2.828	4.494	7.222	1.344	1.853	3.330
Sales.....	5.064	3.679	8.560	6.827	6.693	6.767	3.692	.000	5.597
Farmers, fishermen, timber-getters, etc.....	4.409	1.848	1.407	1.812	3.210	4.390	.000	.000	2.638
Miners, quarrymen and related workers.....	..	..	.000	..	.000	..	..	..	.000
Transport and communication..	5.870	3.566	.000	3.285	4.510	7.886	10.183	.000	4.042
Tradesmen, production- process workers and labourers, n.e.c.....	9.601	6.425	8.076	6.992	11.440	4.306	.000	.000	7.979
Service, sport and recreation.....	4.184	3.682	4.634	3.767	4.776	5.682	6.852	2.461	4.231
UNEMP RATE.....	9.306	8.389	9.403	9.605	9.142	10.245	6.188	5.812	9.016

See footnotes at end of table.

## GRP400 TABLE UE15A

## : UNEMPLOYMENT RATES IN NOVEMBER 1983 BY STATE • SEX • OCCUPATION ON 1976 CENSUS BENCHMARKS-Continued

Persons

	N.S.W.	Vic.	Qld	S.A.	W.A.	Tas.	N.T.	A.C.T.	Australia
UNEMP RATE WORKED FT 2 WKS.....	5.720	4.432	5.893	5.280	6.712	5.738	4.273	1.624	5.380
UNEMP RATE OCCUPATIONS									
Professional, technical, etc.	1.708	1.690	1.093	1.758	2.102	2.020	1.966	.752	1.647
Administrative, executive and managerial.....	2.146	1.921	1.974	2.635	1.607	1.423	.000	.000	1.965
Clerical.....	3.235	2.888	3.795	3.405	3.561	5.034	2.254	1.624	3.240
Sales.....	6.095	4.866	8.051	7.428	5.606	5.659	4.924	.000	6.073
Farmers, fishermen, timber-getters, etc.....	6.054	3.363	4.418	3.957	6.392	7.874	.000	.000	4.923
Miners, quarrymen and related workers.....	5.168	.000	6.863	14.435	5.163	4.756	.000	..	5.696
Transport and communication..	6.650	3.694	3.796	4.657	7.299	6.831	8.322	3.654	5.315
Tradesmen, production- process workers and labourers, n.e.c.....	10.152	7.081	10.329	8.655	13.076	6.981	6.055	3.937	9.261
Service, sport and recreation.....	4.907	5.560	5.081	4.268	6.122	8.080	6.242	3.084	5.251
UNEMP RATE.....	9.501	8.003	8.677	9.706	9.693	10.045	6.098	5.143	8.922

.. Cell estimate is zero

**GRP400 TABLE UE16 : UNEMPLOYED IN NOVEMBER 1983 BY STATE • SEX • INDUSTRY • DURATION OF UNEMPLOYMENT ON 1976 CENSUS BENCHMARKS**

N.S.W., Males

Industry	Unemployed										Total
	Under 2	2 and under 4	4 and under 8	8 and under 13	13 and under 26	26 and under 39	39 and under 52	52 and under 65	65 and under 104	104 and over	
<b>WORKED FT 2WKS. FOR 2YRS.</b>											
Agriculture, forestry, fishing and hunting.....	..	523	237	215	1,239	673	..	1,649	212	..	4,748
Agriculture and services to agriculture.....	..	523	237	215	1,239	451	..	1,208	212	..	4,085
Forestry and logging, fishing and hunting.....	..	..	..	..	..	222	..	441	..	..	664
Mining.....	..	..	..	..	237	..	..	694	237	..	1,167
Manufacturing.....	685	935	1,724	1,834	4,464	4,658	5,685	10,607	3,268	..	33,859
Food, beverages and tobacco.....	459	215	..	465	222	629	689	1,460	449	..	4,589
Metal products.....	227	498	654	413	2,279	682	1,634	4,190	468	..	11,045
Other manufacturing.....	..	223	1,070	955	1,962	3,347	3,362	4,957	2,350	..	18,226
Electricity, gas and water..	..	..	..	..	236	409	..	..	..	..	645
Construction.....	225	474	1,791	1,352	3,856	1,793	2,921	2,725	2,215	..	17,354
Wholesale and retail trade..	878	853	2,518	3,946	1,989	3,007	2,820	3,168	1,535	..	20,714
Wholesale trade.....	236	..	1,172	1,281	442	1,100	924	891	218	..	6,264
Retail trade.....	642	853	1,346	2,665	1,547	1,907	1,896	2,276	1,317	..	14,450
Transport and storage.....	211	460	680	491	1,085	659	769	652	706	..	5,714
Communication.....	..	..	..	..	..	..	..	..	..	..	..
Finance, property and business services.....	..	684	443	..	810	648	236	..	716	..	3,537
Public administration and defence.....	227	698	268	665	236	479	..	..	..	..	2,572
Community services.....	597	209	225	..	955	726	264	446	..	..	3,421
Recreation, personal and other services.....	..	662	1,418	766	702	1,557	..	934	223	..	6,262
<b>NOT WKD FT 2WKS. FOR 2YRS.</b>	218	863	212	480	1,791	236	1,121	1,613	687	17,670	24,891
Looking for first job.....	645	1,089	1,767	1,498	2,836	1,659	2,981	2,001	1,793	3,220	19,489
<b>STOOD DOWN</b> .....	420	..	..	..	..	..	..	..	..	..	420
<b>Unemployed</b> .....	4,105	7,451	11,284	11,248	20,435	16,503	16,797	24,488	11,592	20,890	144,792

See footnotes at end of table.

GRP400 TABLE UE16 : UNEMPLOYED IN NOVEMBER 1983 BY STATE • SEX • INDUSTRY • DURATION OF UNEMPLOYMENT ON 1976 CENSUS BENCHMARKS-Continued

N.S.W., Females

Industry	Unemployed										Total
	Under 2	2 and under 4	4 and under 8	8 and under 13	13 and under 26	26 and under 39	39 and under 52	52 and under 65	65 and under 104	104 and over	
<b>WORKED FT 2WKS+ FOR 2YRS+</b>											
Agriculture, forestry, fishing and hunting.....	..	244	..	..	..	676	..	..	..	..	920
Agriculture and services to agriculture.....	..	244	..	..	..	434	..	..	..	..	678
Forestry and logging, fishing and hunting.....	..	..	..	..	..	242	..	..	..	..	242
Mining.....	..	..	..	..	..	..	..	..	..	..	..
Manufacturing.....	674	837	656	662	941	1,087	861	859	748	..	7,323
Food, beverages and tobacco.....	218	404	214	424	418	222	..	396	..	..	2,296
Metal products.....	..	..	..	..	..	..	233	249	..	..	482
Other manufacturing.....	456	432	442	237	522	865	628	214	748	..	4,545
Electricity, gas and water..	..	..	..	..	..	..	..	..	..	..	..
Construction.....	..	219	209	..	244	..	..	..	..	..	671
Wholesale and retail trade..	219	685	1,977	413	1,278	2,314	1,465	2,305	1,259	..	11,915
Wholesale trade.....	..	216	233	..	208	233	641	462	..	..	1,992
Retail trade.....	219	468	1,745	413	1,070	2,081	825	1,843	1,259	..	9,923
Transport and storage.....	..	..	218	..	..	219	..	..	..	..	437
Communication.....	..	..	..	213	..	246	216	..	..	..	676
Finance, property and business services.....	..	421	422	219	216	435	219	647	396	..	2,973
Public administration and defence.....	..	..	213	216	..	216	..	..	..	..	646
Community services.....	716	447	..	718	..	895	..	222	..	..	2,998
Recreation, personal and other services.....	451	..	1,310	683	1,072	622	..	641	..	..	4,780
<b>NOT WKD FT 2WKS+ FOR 2YRS+</b>	1,922	2,597	1,352	2,752	1,581	3,670	1,738	2,363	1,553	9,741	29,268
Looking for first job.....	1,759	2,117	1,548	1,762	2,406	804	3,224	1,742	2,800	2,360	20,522
STOOD DOWN.....	1,306	1,508	..	..	..	..	..	..	..	..	2,814
Unemployed.....	7,047	9,073	7,905	7,637	7,738	11,184	7,724	8,778	6,756	12,101	85,943

See footnotes at end of table.

GRP400 TABLE UE16 : UNEMPLOYED IN NOVEMBER 1983 BY STATE • SEX • INDUSTRY • DURATION OF UNEMPLOYMENT ON 1976 CENSUS BENCHMARKS-Continued

Tas., F

Industry	Unemployed										Total
	Under 2	2 and under 4	4 and under 8	8 and under 13	13 and under 26	26 and under 39	39 and under 52	52 and under 65	65 and under 104	104 and over	
<b>WORKED FT 2WKS+ FOR 2YRS+</b>											
Agriculture, forestry, fishing and hunting.....	..	244	..	..	..	676	..	..	..	..	920
Agriculture and services to agriculture.....	..	244	..	..	..	434	..	..	..	..	678
Forestry and logging, fishing and hunting.....	..	..	..	..	..	242	..	..	..	..	242
Mining.....	..	..	..	..	..	..	..	..	..	..	..
Manufacturing.....	674	837	656	662	941	1,087	861	859	748	..	7,323
Food, beverages and tobacco.....	218	404	214	424	418	222	..	396	..	..	2,296
Metal products.....	..	..	..	..	..	..	233	249	..	..	482
Other manufacturing.....	456	432	442	237	522	865	628	214	748	..	4,545
Electricity, gas and water..	..	..	..	..	..	..	..	..	..	..	..
Construction.....	..	219	209	..	244	..	..	..	..	..	671
Wholesale and retail trade..	219	685	1,977	413	1,278	2,314	1,465	2,305	1,259	..	11,915
Wholesale trade.....	..	216	233	..	208	233	641	462	..	..	1,992
Retail trade.....	219	468	1,745	413	1,070	2,081	825	1,843	1,259	..	9,923
Transport and storage.....	..	..	218	..	..	219	..	..	..	..	437
Communication.....	..	..	..	213	..	246	216	..	..	..	676
Finance, property and business services.....	..	421	422	219	216	435	219	647	396	..	2,973
Public administration and defence.....	..	..	213	216	..	216	..	..	..	..	646
Community services.....	716	447	..	718	..	895	..	222	..	..	2,998
Recreation, personal and other services.....	451	..	1,310	683	1,072	622	..	641	..	..	4,780
<b>NOT WKD FT 2WKS+ FOR 2YRS+</b>	1,922	2,597	1,352	2,752	1,581	3,670	1,738	2,363	1,553	9,741	29,268
Looking for first job.....	1,759	2,117	1,548	1,762	2,406	804	3,224	1,742	2,800	2,360	20,522
STOOD DOWN.....	1,306	1,508	..	..	..	..	..	..	..	..	2,814
Unemployed.....	7,047	9,073	7,905	7,637	7,738	11,184	7,724	8,778	6,756	12,101	85,943

See foot



GRP400 TABLE UE16 : UNEMPLOYED IN NOVEMBER 1983 BY STATE • SEX • INDUSTRY • DURATION OF UNEMPLOYMENT ON 1976 CENSUS BENCHMARKS-Continued

N.S.W., Persons

Industry	Unemployed										Total
	Under 2	2 and under 4	4 and under 8	8 and under 13	13 and under 26	26 and under 39	39 and under 52	52 and under 65	65 and under 104	104 and over	
<b>WORKED FT 2WKS+ FOR 2YRS+</b>											
Agriculture, forestry, fishing and hunting.....	..	767	237	215	1,239	1,349	..	1,649	212	..	5,669
Agriculture and services to agriculture.....	..	767	237	215	1,239	885	..	1,208	212	..	4,763
Forestry and logging, fishing and hunting.....	..	..	..	..	..	464	..	441	..	..	906
Mining.....	..	..	..	..	237	..	..	694	237	..	1,167
Manufacturing.....	1,360	1,772	2,379	2,495	5,404	5,744	6,545	11,466	4,016	..	41,182
Food, beverages and tobacco.....	677	619	214	890	640	851	689	1,856	449	..	6,885
Metal products.....	227	498	654	413	2,279	682	1,866	4,439	468	..	11,526
Other manufacturing.....	456	655	1,512	1,193	2,484	4,212	3,990	5,170	3,099	..	22,771
Electricity, gas and water..	..	..	..	..	236	409	..	..	..	..	645
Construction.....	225	693	2,000	1,352	4,100	1,793	2,921	2,725	2,215	..	18,025
Wholesale and retail trade..	1,096	1,538	4,496	4,359	3,267	5,321	4,285	5,472	2,794	..	32,628
Wholesale trade.....	236	216	1,405	1,281	649	1,332	1,565	1,353	218	..	8,256
Retail trade.....	860	1,321	3,091	3,078	2,618	3,988	2,721	4,120	2,576	..	24,373
Transport and storage.....	211	460	898	491	1,085	878	769	652	706	..	6,150
Communication.....	..	..	..	213	..	246	216	..	..	..	676
Finance, property and business services.....	..	1,105	865	219	1,026	1,083	454	647	1,112	..	6,510
Public administration and defence.....	227	698	481	882	236	695	..	..	..	..	3,218
Community services.....	1,312	655	225	718	955	1,621	264	667	..	..	6,419
Recreation, personal and other services.....	451	662	2,728	1,449	1,774	2,178	..	1,575	223	..	11,041
<b>NOT WKD FT 2WKS+ FOR 2YRS+</b>	2,139	3,461	1,564	3,232	3,372	3,905	2,859	3,976	2,240	27,411	54,159
Looking for first job.....	2,404	3,205	3,315	3,259	5,242	2,462	6,205	3,743	4,593	5,580	40,011
STOOD DOWN.....	1,726	1,508	..	..	..	..	..	..	..	..	3,234
Unemployed.....	11,152	16,524	19,189	18,885	28,174	27,686	24,521	33,266	18,348	32,991	230,735

See footnotes at end of table.

GRP400 TABLE UE16 : UNEMPLOYED IN NOVEMBER 1983 BY STATE • SEX • INDUSTRY • DURATION OF UNEMPLOYMENT ON 1976 CENSUS BENCHMARKS-Continued

Vic., Males

Industry	Unemployed										Total
	Under 2	2 and under 4	4 and under 8	8 and under 13	13 and under 26	26 and under 39	39 and under 52	52 and under 65	65 and under 104	104 and over	
WORKED FT 2WKS+ FOR 2YRS+											
Agriculture, forestry, fishing and hunting.....	..	208	625	..	777	440	..	..	231	..	2,281
Agriculture and services to agriculture.....	..	208	625	..	578	226	..	..	231	..	1,867
Forestry and logging, fishing and hunting.....	..	..	..	..	199	214	..	..	..	..	413
Mining.....	..	..	..	..	238	188	..	..	..	..	426
Manufacturing.....	427	1,307	1,587	2,348	3,462	3,422	1,779	3,645	2,534	..	20,513
Food, beverages and tobacco.....	..	204	114	797	1,344	1,468	459	226	207	..	4,819
Metal products.....	..	..	611	..	624	200	451	657	842	..	3,384
Other manufacturing.....	427	1,103	862	1,552	1,494	1,754	869	2,762	1,486	..	12,310
Electricity, gas and water..	..	..	..	266	..	..	217	200	..	..	683
Construction.....	832	449	1,273	606	228	876	590	1,030	589	..	6,474
Wholesale and retail trade..	663	664	1,584	668	1,954	2,394	652	1,532	672	..	10,783
Wholesale trade.....	..	209	..	..	..	668	207	200	250	..	1,533
Retail trade.....	663	456	1,584	668	1,954	1,727	446	1,331	423	..	9,250
Transport and storage.....	..	242	223	209	1,311	1,025	620	466	..	..	4,097
Communication.....	..	..	..	..	..	..	..	..	..	..	..
Finance, property and business services.....	200	417	458	678	231	449	196	856	..	..	3,485
Public administration and defence.....	..	..	1,521	..	209	217	..	..	..	..	1,948
Community services.....	415	..	680	231	601	..	..	450	200	..	2,577
Recreation, personal and other services.....	208	442	226	442	623	1,252	508	..	612	..	4,312
NOT WKD FT 2WKS+ FOR 2YRS+....	424	868	432	217	405	651	238	881	1,263	10,340	15,719
Looking for first job.....	645	839	1,915	1,061	2,017	1,935	1,581	3,131	602	685	14,412
STOOD DOWN.....	416	672	..	..	..	..	..	..	..	..	1,088
Unemployed.....	4,231	6,108	10,524	6,727	11,818	12,901	6,570	12,193	6,704	11,024	88,798

See footnotes at end of table.

GRP400 NOVEMBER

N.T., M

WORKED

Agric  
fi  
Agric  
ag  
Fores  
fi  
Minin  
Manuf  
Foo  
to  
Met  
Oth  
Elect  
Const  
Whole  
Whole  
Retai  
Trans  
Commu  
Finan  
bu  
Publi  
de  
Commu  
Recre  
ot  
NOT WKD  
Looking  
STOOD O  
Unemplo

See foo

GAP400 TABLE UE16 : UNEMPLOYED IN NOVEMBER 1983 BY STATE \* SEX \* INDUSTRY \* DURATION OF UNEMPLOYMENT ON 1976 CENSUS BENCHMARKS-Continued

Vic., Females

Industry	Unemployed										Total
	Under 2	2 and under 4	4 and under 8	8 and under 13	13 and under 26	26 and under 39	39 and under 52	52 and under 65	65 and under 104	104 and over	
WORKED FT 2WKS+ FOR 2YRS+											
Agriculture, forestry, fishing and hunting.....	..	..	..	412	..	..	..	..	..	..	412
Agriculture and services to agriculture.....	..	..	..	412	..	..	..	..	..	..	412
Forestry and logging, fishing and hunting.....	..	..	..	..	..	..	..	..	..	..	..
Mining.....	..	804	1,093	630	379	1,244	611	430	596	..	5,786
Manufacturing.....	..	..	209	..	..	629	186	..	..	..	1,024
Food, beverages and tobacco.....	..	195	..	..	..	629	186	..	..	..	410
Metal products.....	..	608	884	630	379	615	425	215	596	..	4,352
Other manufacturing.....	..	..	..	..	..	..	..	..	..	..	..
Electricity, gas and water..	..	..	..	..	..	..	..	..	..	..	..
Construction.....	..	..	..	..	..	..	..	..	..	..	..
Wholesale and retail trade..	412	437	1,062	1,085	1,253	902	666	595	223	..	6,634
Wholesale trade.....	..	212	..	225	843	..	430	225	223	..	2,159
Retail trade.....	412	225	1,062	860	410	902	236	369	..	..	4,475
Transport and storage.....	..	225	..	..	235	..	..	..	..	..	460
Communication.....	..	..	..	185	..	..	..	..	..	..	185
Finance, property and business services.....	174	402	195	..	438	209	403	..	225	..	2,047
Public administration and defence.....	213	213	..	225	213	186	..	209	..	..	1,260
Community services.....	..	430	855	415	662	190	..	236	..	..	2,788
Recreation, personal and other services.....	199	360	432	212	372	225	..	..	..	..	1,799
NOT WKD FT 2WKS+ FOR 2YRS+....	2,119	1,084	868	2,969	1,710	2,365	1,297	1,677	658	7,442	22,190
Looking for first job.....	1,816	871	1,401	1,745	1,878	1,830	1,748	1,318	840	869	14,316
STOOD DOWN.....	1,002	422	..	..	..	..	..	..	..	..	1,424
Unemployed.....	5,934	5,248	5,906	7,877	7,139	7,151	4,726	4,465	2,542	8,312	59,301

See footnotes at end of table.

**GRP400 TABLE UE16 : UNEMPLOYED IN NOVEMBER 1983 BY STATE \* SEX \* INDUSTRY \* DURATION OF UNEMPLOYMENT ON 1976 CENSUS BENCHMARKS-Continued**

Vic., Persons

Industry	Unemployed										Total
	Under 2	2 and under 4	4 and under 8	8 and under 13	13 and under 26	26 and under 39	39 and under 52	52 and under 65	65 and under 104	104 and over	
<b>WORKED FT 2WKS+ FOR 2YRS+</b>											
Agriculture, forestry, fishing and hunting.....	..	208	625	412	777	440	..	..	231	..	2,692
Agriculture and services to agriculture.....	..	208	625	412	578	226	..	..	231	..	2,279
Forestry and logging, fishing and hunting.....	..	..	..	..	199	214	..	..	..	..	413
Mining.....	..	..	..	..	238	188	..	..	..	..	426
Manufacturing.....	427	2,111	2,681	2,978	3,841	4,667	2,390	4,075	3,130	..	26,299
Food, beverages and tobacco.....	..	204	323	797	1,344	2,097	645	226	207	..	5,843
Metal products.....	..	195	611	..	624	200	451	872	842	..	3,795
Other manufacturing.....	427	1,712	1,746	2,181	1,873	2,369	1,294	2,977	2,082	..	16,662
Electricity, gas and water..	..	..	..	266	..	..	217	200	..	..	683
Construction.....	832	449	1,273	606	228	876	590	1,030	589	..	6,474
Wholesale and retail trade..	1,075	1,101	2,646	1,752	3,207	3,296	1,319	2,126	895	..	17,417
Wholesale trade.....	..	421	..	225	843	668	637	426	472	..	3,692
Retail trade.....	1,075	680	2,646	1,527	2,363	2,628	682	1,701	423	..	13,725
Transport and storage.....	..	467	223	209	1,546	1,025	620	466	..	..	4,557
Communication.....	..	..	..	185	..	..	..	..	..	..	185
Finance, property and business services.....	374	819	653	678	669	658	599	856	225	..	5,532
Public administration and defence.....	213	213	1,521	225	422	403	..	209	..	..	3,207
Community services.....	415	430	1,535	646	1,262	190	..	686	200	..	5,365
Recreation, personal and other services.....	407	802	658	654	995	1,477	508	..	612	..	6,112
<b>NOT WKD FT 2WKS+ FOR 2YRS+</b>	2,543	1,952	1,300	3,187	2,115	3,016	1,536	2,558	1,921	17,782	37,909
Looking for first job.....	2,460	1,709	3,316	2,807	3,895	3,765	3,329	4,449	1,442	1,554	28,727
<b>STOOD DOWN</b> .....	1,418	1,094	..	..	..	..	..	..	..	..	2,512
<b>Unemployed</b> .....	10,165	11,356	16,430	14,604	18,957	20,052	11,295	16,657	9,246	19,336	148,099

See footnotes at end of table.

GRP400 TABLE UE16 : UNEMPLOYED IN NOVEMBER 1983 BY STATE \* SEX \* INDUSTRY \* DURATION OF UNEMPLOYMENT ON 1976 CENSUS BENCHMARKS-Continued

Qld, Males

Industry	Unemployed										Total
	Under 2	2 and under 4	4 and under 8	8 and under 13	13 and under 26	26 and under 39	39 and under 52	52 and under 65	65 and under 104	104 and over	
WORKED FT 2WKS+ FOR 2YRS+											
Agriculture, forestry, fishing and hunting.....	298	307	1,120	..	429	986	307	161	316	..	3,923
Agriculture and services to agriculture.....	298	307	958	..	429	833	307	161	316	..	3,609
Forestry and logging, fishing and hunting.....	..	..	162	..	..	153	..	..	..	..	315
Mining.....	..	171	..	..	..	315	..	153	162	..	801
Manufacturing.....	305	1,161	923	1,768	2,450	1,576	1,536	1,741	941	..	12,402
Food, beverages and tobacco.....	153	545	162	164	323	133	323	153	163	..	2,118
Metal products.....	..	291	604	317	528	661	445	447	307	..	3,600
Other manufacturing.....	153	325	157	1,288	1,599	781	768	1,142	471	..	6,683
Electricity, gas and water..	..	138	..	..	..	..	..	..	..	..	138
Construction.....	476	1,789	1,104	808	2,184	1,138	1,254	1,580	463	..	10,798
Wholesale and retail trade..	314	468	952	313	1,869	2,080	501	1,109	981	..	8,588
Wholesale trade.....	..	..	327	154	318	642	330	332	325	..	2,429
Retail trade.....	314	468	625	159	1,551	1,438	171	777	656	..	6,159
Transport and storage.....	324	153	..	297	312	156	319	493	..	..	2,055
Communication.....	..	179	..	154	..	..	..	..	191	..	524
Finance, property and business services.....	..	..	153	584	154	..	..	153	335	..	1,378
Public administration and defence.....	..	..	342	153	453	..	185	339	325	..	1,797
Community services.....	153	..	141	..	..	126	156	..	153	..	729
Recreation, personal and other services.....	149	126	478	292	324	164	..	333	156	..	2,022
NOT WKD FT 2WKS+ FOR 2YRS+	467	326	162	300	448	321	162	162	741	3,583	6,670
Looking for first job.....	564	477	133	144	890	699	1,076	277	404	179	4,843
STOOD DOWN.....	820	406	..	..	..	..	..	..	..	..	1,225
Unemployed.....	3,870	5,704	5,507	4,813	9,513	7,561	5,497	6,501	5,166	3,762	57,893

See footnotes at end of table.

A.C.T.,

WORKED FT 2WKS+ FOR 2YRS+

Agriculture, forestry, fishing and hunting.....	..	..	..	..	..	..	..	..	..	..	..
Agriculture and services to agriculture.....	..	..	..	..	..	..	..	..	..	..	..
Forestry and logging, fishing and hunting.....	..	..	..	..	..	..	..	..	..	..	..
Mining.....	..	..	..	..	..	..	..	..	..	..	..
Manufacturing.....	..	..	..	..	..	..	..	..	..	..	..
Food, beverages and tobacco.....	..	..	..	..	..	..	..	..	..	..	..
Metal products.....	..	..	..	..	..	..	..	..	..	..	..
Other manufacturing.....	..	..	..	..	..	..	..	..	..	..	..
Electricity, gas and water..	..	..	..	..	..	..	..	..	..	..	..
Construction.....	..	..	..	..	..	..	..	..	..	..	..
Wholesale and retail trade..	..	..	..	..	..	..	..	..	..	..	..
Wholesale trade.....	..	..	..	..	..	..	..	..	..	..	..
Retail trade.....	..	..	..	..	..	..	..	..	..	..	..
Transport and storage.....	..	..	..	..	..	..	..	..	..	..	..
Communication.....	..	..	..	..	..	..	..	..	..	..	..
Finance, property and business services.....	..	..	..	..	..	..	..	..	..	..	..
Public administration and defence.....	..	..	..	..	..	..	..	..	..	..	..
Community services.....	..	..	..	..	..	..	..	..	..	..	..
Recreation, personal and other services.....	..	..	..	..	..	..	..	..	..	..	..
NOT WKD FT 2WKS+ FOR 2YRS+	..	..	..	..	..	..	..	..	..	..	..
Looking for first job.....	..	..	..	..	..	..	..	..	..	..	..
STOOD DOWN.....	..	..	..	..	..	..	..	..	..	..	..
Unemployed.....	..	..	..	..	..	..	..	..	..	..	..

See foot

**GRP400 TABLE UE16 : UNEMPLOYED IN NOVEMBER 1983 BY STATE \* SEX \* INDUSTRY \* DURATION OF UNEMPLOYMENT ON 1976 CENSUS BENCHMARKS-Continued**

Qld, Females

Industry	Unemployed										Total
	Under 2	2 and under 4	4 and under 8	8 and under 13	13 and under 26	26 and under 39	39 and under 52	52 and under 65	65 and under 104	104 and over	
WORKED FT 2WKS+ FOR 2YRS+											
Agriculture, forestry, fishing and hunting.....	..	..	..	..	..	160	..	..	..	..	160
Agriculture and services to agriculture.....	..	..	..	..	..	160	..	..	..	..	160
Forestry and logging, fishing and hunting.....	..	..	..	..	..	..	..	..	..	..	..
Mining.....	..	..	..	..	..	..	..	..	..	..	..
Manufacturing.....	164	180	193	155	142	148	136	277	..	..	1,393
Food, beverages and tobacco.....	164	..	..	..	142	148	136	..	..	..	589
Metal products.....	..	..	..	..	..	..	..	136	..	..	136
Other manufacturing.....	..	180	193	155	..	..	..	142	..	..	668
Electricity, gas and water..	..	..	..	..	146	..	..	..	..	..	146
Construction.....	..	..	..	339	..	157	325	..	..	..	821
Wholesale and retail trade..	727	458	823	786	2,058	651	317	676	802	..	7,298
Wholesale trade.....	..	..	..	..	453	..	147	193	..	..	793
Retail trade.....	727	458	823	786	1,605	651	170	484	802	..	6,505
Transport and storage.....	..	..	..	..	..	..	..	..	..	..	..
Communication.....	..	..	..	..	148	..	..	..	..	..	148
Finance, property and business services.....	155	294	..	316	299	178	326	..	..	..	1,568
Public administration and defence.....	148	147	..	..	524	..	..	..	..	..	819
Community services.....	469	738	311	991	358	127	450	147	..	..	3,590
Recreation, personal and other services.....	..	334	296	477	488	305	..	157	..	..	2,058
NOT WKD FT 2WKS+ FOR 2YRS+...	924	1,058	1,668	1,177	1,053	916	472	1,352	302	3,763	12,685
Looking for first job.....	502	470	1,690	598	1,006	459	894	504	152	399	6,673
STOOD DOWN.....	446	127	..	..	..	..	..	..	..	..	572
Unemployed.....	3,535	3,806	4,980	4,839	6,221	3,100	2,920	3,113	1,256	4,161	37,932

See footnotes at end of table.

N9

**GRP400 TABLE UE16 : UNEMPLOYED IN NOVEMBER 1983 BY STATE \* SEX \* INDUSTRY \* DURATION OF UNEMPLOYMENT ON 1976 CENSUS BENCHMARKS-Continued**

A.C.T.,

WORKED FT 2WKS+ FOR 2YRS+

Agriculture, forestry, fishing and hunting.....

Agriculture and services to agriculture.....

Forestry and logging, fishing and hunting.....

Mining.....

Manufacturing.....

Food, beverages and tobacco.....

Metal products.....

Other manufacturing.....

Electricity, gas and water..

Construction.....

Wholesale and retail trade..

Wholesale trade.....

Retail trade.....

Transport and storage.....

Communication.....

Finance, property and business services.....

Public administration and defence.....

Community services.....

Recreation, personal and other services.....

NOT WKD FT 2WKS+ FOR 2YRS+...

Looking for first job.....

STOOD DOWN.....

Unemployed.....

See footnotes at end of table.

**GRP400 TABLE UE16 UNEMPLOYED IN NOVEMBER 1983 BY STATE \* SEX \* INDUSTRY \* DURATION OF UNEMPLOYMENT ON 1976 CENSUS BENCHMARKS-Continued**

Qld, Persons

Industry	Unemployed										Total
	Under 2	2 and under 4	4 and under 8	8 and under 13	13 and under 26	26 and under 39	39 and under 52	52 and under 65	65 and under 104	104 and over	
WORKED FT 2WKS+ FOR 2YRS+											
Agriculture, forestry, fishing and hunting.....	298	307	1,120	..	429	1,146	307	161	316	..	4,084
Agriculture and services to agriculture.....	298	307	958	..	429	993	307	161	316	..	3,769
Forestry and logging, fishing and hunting.....	..	..	162	..	..	153	..	..	..	..	315
Mining.....	..	171	..	..	..	315	..	153	162	..	801
Manufacturing.....	469	1,341	1,116	1,923	2,592	1,723	1,672	2,019	941	..	13,795
Food, beverages and tobacco.....	317	545	162	164	465	281	459	153	163	..	2,707
Metal products.....	..	291	604	317	528	661	445	582	307	..	3,736
Other manufacturing.....	153	505	349	1,443	1,599	781	768	1,284	471	..	7,352
Electricity, gas and water..	..	138	..	..	146	..	..	..	..	..	284
Construction.....	476	1,789	1,104	1,146	2,184	1,295	1,578	1,580	463	..	11,617
Wholesale and retail trade..	1,041	927	1,775	1,100	3,927	2,731	818	1,785	1,783	..	15,886
Wholesale trade.....	..	..	327	154	772	642	477	525	325	..	3,222
Retail trade.....	1,041	927	1,448	946	3,155	2,089	341	1,260	1,458	..	12,664
Transport and storage.....	324	153	..	297	312	156	319	493	..	..	2,055
Communication.....	..	179	..	154	148	..	..	..	191	..	671
Finance, property and business services.....	155	294	153	901	453	178	326	153	335	..	2,946
Public administration and defence.....	148	147	342	153	977	..	185	339	325	..	2,616
Community services.....	622	738	452	991	358	253	606	147	153	..	4,319
Recreation, personal and other services.....	149	461	774	770	813	469	..	490	156	..	4,081
NOT WKD FT 2WKS+ FOR 2YRS+	1,391	1,384	1,830	1,477	1,501	1,237	634	1,513	1,043	7,345	19,355
Looking for first job.....	1,066	947	1,823	742	1,896	1,158	1,970	781	556	577	11,516
STOOD DOWN.....	1,266	532	..	..	..	..	..	..	..	..	1,798
Unemployed.....	7,405	9,509	10,487	9,653	15,735	10,661	8,417	9,614	6,422	7,923	95,825

See footnotes at end of table.

WORKED F

Agricu

fis

Agricu

agr

Forest

fis

Mining

Manufa

Food

tob

Meta

Othe

Electr

Constr

Wholes

Wholes

Retail

Transp

Commun

Financ

bus

Public

def

Commun

Recrea

oth

NOT WKD

Looking

STOOD DO

Unemploy

See foot

**GRP400 TABLE UE16 : UNEMPLOYED IN NOVEMBER 1983 BY STATE \* SEX \* INDUSTRY \* DURATION OF UNEMPLOYMENT ON 1976 CENSUS BENCHMARKS-Continued**

S.A., Males

Industry	Unemployed										Total
	Under 2	2 and under 4	4 and under 8	8 and under 13	13 and under 26	26 and under 39	39 and under 52	52 and under 65	65 and under 104	104 and over	
WORKED FT 2WKS+ FOR 2YRS+											
Agriculture, forestry, fishing and hunting.....	..	317	112	76	..	513	..	225	289	..	1,533
Agriculture and services to agriculture.....	..	317	112	76	..	513	..	225	289	..	1,533
Forestry and logging, fishing and hunting.....	..	..	..	..	..	..	..	..	..	..	..
Mining.....	..	..	..	..	227	..	..	104	223	..	555
Manufacturing.....	117	647	538	203	1,007	2,047	989	1,513	1,164	..	8,226
Food, beverages and tobacco.....	..	216	97	..	106	521	..	106	224	..	1,270
Metal products.....	..	..	194	..	505	349	107	517	415	..	2,087
Other manufacturing.....	117	431	247	203	396	1,177	882	889	525	..	4,868
Electricity, gas and water..	..	..	..	..	..	..	..	..	..	..	..
Construction.....	216	98	298	595	213	758	344	414	224	..	3,160
Wholesale and retail trade..	241	403	393	567	718	642	610	519	494	..	4,587
Wholesale trade.....	241	306	196	97	566	537	306	200	99	..	2,549
Retail trade.....	..	97	197	470	151	105	30	318	395	..	2,038
Transport and storage.....	105	117	..	202	105	396	220	296	105	..	1,547
Communication.....	..	..	..	..	..	..	..	106	..	..	106
Finance, property and business services.....	..	..	..	105	76	94	99	90	..	..	463
Public administration and defence.....	..	..	..	..	..	..	97	104	..	..	201
Community services.....	106	372	..	..	305	..	436	212	..	..	1,430
Recreation, personal and other services.....	..	104	203	127	..	105	..	..	..	..	540
NOT WKD FT 2WKS+ FOR 2YRS+...	109	209	105	197	201	549	..	395	1,112	6,224	9,103
Looking for first job.....	412	195	467	190	1,211	752	1,090	224	76	539	5,155
STOOD DOWN.....	90	196	..	..	..	..	..	..	..	..	286
Unemployed.....	1,396	2,659	2,117	2,263	4,062	5,857	3,886	4,201	3,689	6,763	36,893

See footnotes at end of table.



**GRP400 TABLE UE16 : UNEMPLOYED IN NOVEMBER 1983 BY STATE • SEX • INDUSTRY • DURATION OF UNEMPLOYMENT ON 1976 CENSUS BENCHMARKS-Continued**

S.A., Females

Industry	Unemployed										Total
	Under 2	2 and under 4	4 and under 8	8 and under 13	13 and under 26	26 and under 39	39 and under 52	52 and under 65	65 and under 104	104 and over	
<b>WORKED FT 2WKS+ FOR 2YRS+</b>											
Agriculture, forestry, fishing and hunting.....	..	..	..	..	..	..	..	..	..	..	..
Agriculture and services to agriculture.....	..	..	..	..	..	..	..	..	..	..	..
Forestry and logging, fishing and hunting.....	..	..	..	..	..	..	..	..	..	..	..
Mining.....	..	..	..	..	..	99	..	..	..	..	99
Manufacturing.....	..	..	591	196	292	132	..	192	..	..	1,402
Food, beverages and tobacco.....	..	..	..	97	102	132	..	103	..	..	434
Metal products.....	..	..	..	..	..	..	..	..	..	..	..
Other manufacturing.....	..	..	591	99	190	..	..	89	..	..	967
Electricity, gas and water..	..	..	..	..	..	..	..	..	..	..	..
Construction.....	..	..	..	99	..	..	..	..	..	..	99
Wholesale and retail trade..	351	133	964	425	385	312	271	281	193	..	3,316
Wholesale trade.....	121	..	308	..	109	..	..	..	103	..	642
Retail trade.....	230	133	655	425	276	312	271	281	91	..	2,674
Transport and storage.....	..	..	..	..	..	..	101	..	..	..	101
Communication.....	..	..	..	..	..	..	..	..	..	..	..
Finance, property and business services.....	..	..	..	..	116	103	..	..	105	..	324
Public administration and defence.....	105	89	..	..	..	105	..	..	..	..	298
Community services.....	194	103	..	215	247	209	232	224	..	..	1,424
Recreation, personal and other services.....	225	..	99	530	..	..	103	213	181	..	1,351
<b>NOT WKD FT 2WKS+ FOR 2YRS+</b>	527	934	714	917	710	811	501	762	520	2,699	9,095
Looking for first job.....	195	305	376	526	780	541	464	290	200	404	4,082
STOOD DOWN.....	102	729	..	..	..	..	..	..	..	..	831
Unemployed.....	1,700	2,293	2,743	2,908	2,530	2,312	1,672	1,963	1,200	3,104	22,424

See footnotes at end of table.

**GRP400 TABLE UE16 : UNEMPLOYED IN NOVEMBER 1983 BY STATE • SEX • INDUSTRY • DURATION OF UNEMPLOYMENT ON 1976 CENSUS BENCHMARKS-Continued**

S.A., Persons

Industry	Unemployed										Total
	Under 2	2 and under 4	4 and under 8	8 and under 13	13 and under 26	26 and under 39	39 and under 52	52 and under 65	65 and under 104	104 and over	
<b>WORKED FT 2WKS+ FOR 2YRS+</b>											
Agriculture, forestry, fishing and hunting.....	..	317	112	76	..	513	..	225	289	..	1,533
Agriculture and services to agriculture.....	..	317	112	76	..	513	..	225	289	..	1,533
Forestry and logging, fishing and hunting.....	..	..	..	..	..	..	..	..	..	..	..
Mining.....	..	..	..	..	227	99	..	104	223	..	654
Manufacturing.....	117	647	1,129	399	1,299	2,179	989	1,704	1,164	..	9,628
Food, beverages and tobacco.....	..	216	97	97	208	653	..	209	224	..	1,705
Metal products.....	..	..	194	..	505	349	107	517	415	..	2,087
Other manufacturing.....	117	431	838	302	586	1,177	882	973	525	..	5,836
Electricity, gas and water..	..	..	..	..	..	..	..	..	..	..	..
Construction.....	216	98	298	694	213	758	344	414	224	..	3,259
Wholesale and retail trade..	593	536	1,356	992	1,103	954	882	800	687	..	7,903
Wholesale trade.....	363	306	504	97	676	537	306	200	202	..	3,191
Retail trade.....	230	230	852	895	427	417	575	600	486	..	4,712
Transport and storage.....	105	117	..	202	105	396	321	296	105	..	1,648
Communication.....	..	..	..	..	..	..	..	106	..	..	106
Finance, property and business services.....	..	..	..	105	191	197	99	90	105	..	787
Public administration and defence.....	105	89	..	..	..	105	97	104	..	..	500
Community services.....	300	475	..	215	551	209	668	436	..	..	2,855
Recreation, personal and other services.....	225	104	302	658	..	105	103	213	181	..	1,892
<b>NOT WKD FT 2WKS+ FOR 2YRS+</b>	636	1,143	819	1,115	912	1,360	501	1,158	1,632	8,924	18,198
Looking for first job.....	607	499	843	716	1,991	1,294	1,554	514	276	943	9,237
<b>STOOD DOWN</b> .....	192	926	..	..	..	..	..	..	..	..	1,118
<b>Unemployed</b> .....	3,096	4,951	4,860	5,171	6,592	8,169	5,557	6,165	4,888	9,867	59,317

See footnotes at end of table.

**GRP400 TABLE UE16 : UNEMPLOYED IN NOVEMBER 1983 BY STATE • SEX • INDUSTRY • DURATION OF UNEMPLOYMENT ON 1976 CENSUS BENCHMARKS-Continued**

W.A., Males

Industry	Unemployed										Total
	Under 2	2 and under 4	4 and under 8	8 and under 13	13 and under 26	26 and under 39	39 and under 52	52 and under 65	65 and under 104	104 and over	
WORKED FT 2WKS. FOR 2YRS.											
Agriculture, forestry, fishing and hunting.....	86	199	388	520	982	376	..	310	..	..	2,862
Agriculture and services to agriculture.....	..	100	388	263	534	290	..	310	..	..	1,885
Forestry and logging, fishing and hunting.....	86	100	..	257	448	86	..	..	..	..	977
Mining.....	..	178	..	237	475	100	200	..	192	..	1,382
Manufacturing.....	196	765	689	746	1,154	1,226	214	812	1,292	..	7,093
Food, beverages and tobacco.....	..	135	..	100	354	224	..	98	335	..	1,247
Metal products.....	..	..	288	537	408	305	..	307	222	..	2,068
Other manufacturing.....	196	629	401	109	391	697	214	407	735	..	3,779
Electricity, gas and water..	..	123	131	..	100	179	..	123	98	..	752
Construction.....	426	870	930	536	565	783	205	813	439	..	5,568
Wholesale and retail trade..	698	346	788	600	906	816	798	1,119	666	..	6,737
Wholesale trade.....	295	107	95	212	224	95	107	302	300	..	1,734
Retail trade.....	403	240	693	388	682	721	691	818	366	..	5,003
Transport and storage.....	..	..	462	234	589	212	212	263	200	..	2,171
Communication.....	..	..	..	..	98	..	..	..	..	..	98
Finance, property and business services.....	..	..	107	103	98	123	..	126	..	..	556
Public administration and defence.....	..	..	..	221	415	..	197	312	229	..	1,374
Community services.....	95	114	..	..	114	..	103	..	100	..	525
Recreation, personal and other services.....	..	..	263	205	394	317	532	..	..	..	1,710
NOT WKD FT 2WKS. FOR 2YRS.	95	..	..	219	98	103	204	556	303	3,100	4,677
Looking for first job.....	431	88	233	294	524	109	1,031	384	834	508	4,436
STOOD DOWN.....	213	100	..	..	..	..	..	..	..	..	313
Unemployed.....	2,240	2,783	3,990	3,914	6,512	4,342	3,696	4,818	4,354	3,608	40,256

See footnotes at end of table.

**GRP400 TABLE UE16 : UNEMPLOYED IN NOVEMBER 1983 BY STATE • SEX • INDUSTRY • DURATION OF UNEMPLOYMENT ON 1976 CENSUS BENCHMARKS-Continued**

W.A., Females

Industry	Unemployed										Total
	Under 2	2 and under 4	4 and under 8	8 and under 13	13 and under 26	26 and under 39	39 and under 52	52 and under 65	65 and under 104	104 and over	
<b>WORKED FT 2WKS. FOR 2YRS.</b>											
Agriculture, forestry, fishing and hunting.....	87	..	..	110	231	..	125	..	..	..	553
Agriculture and services to agriculture.....	87	..	..	110	231	..	..	..	..	..	427
Forestry and logging, fishing and hunting.....	..	..	..	..	..	..	125	..	..	..	125
Mining.....	..	110	..	..	127	..	..	..	..	..	236
Manufacturing.....	101	139	235	318	125	337	101	233	316	..	1,904
Food, beverages and tobacco.....	..	..	..	110	125	135	..	..	..	..	370
Metal products.....	..	..	127	..	..	..	..	..	..	..	127
Other manufacturing.....	101	139	109	208	..	201	101	233	316	..	1,407
Electricity, gas and water..	..	..	99	..	..	..	..	..	..	..	99
Construction.....	..	..	..	..	..	109	..	..	..	..	109
Wholesale and retail trade..	676	123	863	308	615	101	221	432	647	..	3,986
Wholesale trade.....	135	..	99	108	109	..	..	101	..	..	553
Retail trade.....	540	123	764	200	506	101	221	331	647	..	3,434
Transport and storage.....	108	..	..	..	..	..	..	..	..	..	108
Communication.....	..	..	..	..	114	99	..	..	..	..	213
Finance, property and business services.....	204	109	..	109	109	101	..	139	..	..	771
Public administration and defence.....	..	..	..	109	229	..	..	..	..	..	338
Community services.....	218	213	529	114	210	215	105	114	..	..	1,719
Recreation, personal and other services.....	215	99	101	99	303	109	..	..	..	..	927
<b>NOT WKD FT 2WKS. FOR 2YRS.</b>	1,022	109	534	412	738	425	720	311	308	1,564	6,143
Looking for first job.....	211	..	517	723	1,132	407	417	214	109	724	4,453
<b>STOOD DOWN.....</b>	316	217	..	..	..	..	..	..	..	..	533
<b>Unemployed.....</b>	<b>3,157</b>	<b>1,118</b>	<b>2,879</b>	<b>2,303</b>	<b>3,933</b>	<b>1,903</b>	<b>1,689</b>	<b>1,443</b>	<b>1,380</b>	<b>2,288</b>	<b>22,093</b>

See footnotes at end of table.

**GRP400 TABLE UE16 : UNEMPLOYED IN NOVEMBER 1983 BY STATE • SEX • INDUSTRY • DURATION OF UNEMPLOYMENT ON 1976 CENSUS BENCHMARKS-Continued**

U.A., Persons

Industry	Unemployed										Total
	Under 2	2 and under 4	4 and under 8	8 and under 13	13 and under 26	26 and under 39	39 and under 52	52 and under 65	65 and under 104	104 and over	
<b>WORKED FT 2WKS. FOR 2YRS.</b>											
Agriculture, forestry, fishing and hunting.....	173	199	388	629	1,213	376	125	310	..	..	3,415
Agriculture and services to agriculture.....	87	100	388	372	765	290	..	310	..	..	2,313
Forestry and logging, fishing and hunting.....	86	100	..	257	448	86	125	..	..	..	1,102
Mining.....	..	287	..	237	602	100	200	..	192	..	1,619
Manufacturing.....	296	904	924	1,063	1,280	1,563	315	1,045	1,608	..	8,998
Food, beverages and tobacco.....	..	135	..	209	480	360	..	98	335	..	1,618
Metal products.....	..	..	415	537	408	305	..	307	222	..	2,194
Other manufacturing.....	296	768	509	317	391	899	315	640	1,050	..	5,186
Electricity, gas and water..	..	123	230	..	100	179	..	123	98	..	852
Construction.....	426	870	930	536	565	891	205	813	439	..	5,676
Wholesale and retail trade..	1,374	470	1,651	908	1,521	917	1,019	1,551	1,313	..	10,724
Wholesale trade.....	430	107	194	320	333	95	107	402	300	..	2,287
Retail trade.....	943	363	1,457	589	1,188	822	912	1,149	1,013	..	8,437
Transport and storage.....	108	..	462	234	589	212	212	263	200	..	2,280
Communication.....	..	..	..	..	212	99	..	..	..	..	311
Finance, property and business services.....	204	109	107	212	207	224	..	265	..	..	1,328
Public administration and defence.....	..	..	..	330	644	..	197	312	229	..	1,712
Community services.....	312	327	529	114	324	215	208	114	100	..	2,244
Recreation, personal and other services.....	215	99	364	304	697	426	552	..	..	..	2,637
<b>NOT WKD FT 2WKS. FOR 2YRS.</b>											
Looking for first job.....	1,117	109	534	630	836	528	924	867	611	4,664	10,820
STOOD DOWN.....	529	316	750	1,018	1,656	516	1,448	598	943	1,232	8,889
Unemployed.....	5,397	3,901	6,869	6,216	10,445	6,244	5,385	6,261	5,734	5,896	62,348

See footnotes at end of table.

**BR400 TABLE UE16 : UNEMPLOYED IN NOVEMBER 1983 BY STATE • SEX • INDUSTRY • DURATION OF UNEMPLOYMENT ON 1976 CENSUS BENCHMARKS-Continued**

Tas., Males

Industry	Unemployed										Total
	Under 2	2 and under 4	4 and under 8	8 and under 13	13 and under 26	26 and under 39	39 and under 52	52 and under 65	65 and under 104	104 and over	
<b>WORKED FT 2WKS. FOR 2YRS.</b>											
Agriculture, forestry, fishing and hunting.....	..	..	244	143	161	353	135	67	..	..	1,102
Agriculture and services to agriculture.....	..	..	179	75	161	353	68	..	..	..	836
Forestry and logging, fishing and hunting.....	..	..	65	68	..	..	67	67	..	..	267
Mining.....	..	..	53	..	..	..	..	141	66	..	260
Manufacturing.....	..	226	170	123	134	203	68	185	302	..	1,412
Food, beverages and tobacco.....	..	115	..	123	75	65	..	..	..	..	379
Metal products.....	..	..	72	..	..	..	..	75	157	..	304
Other manufacturing.....	..	111	98	..	59	138	68	110	145	..	729
Electricity, gas and water..	..	..	..	..	..	..	..	..	68	..	68
Construction.....	..	112	68	56	177	338	90	200	123	..	1,163
Wholesale and retail trade..	72	71	75	..	134	..	290	182	178	..	1,061
Wholesale trade.....	..	..	..	..	134	..	55	..	..	..	189
Retail trade.....	72	71	75	..	..	..	234	182	178	..	811
Transport and storage.....	..	..	..	..	66	..	..	..	123	..	189
Communication.....	..	..	..	..	..	..	..	67	..	..	67
Finance, property and business services.....	..	..	..	..	..	..	..	..	74	..	74
Public administration and defence.....	..	65	65	..	137	56	..	..	..	..	324
Community services.....	..	74	211	72	66	..	67	154	..	..	644
Recreation, personal and other services.....	..	..	56	65	..	134	70	58	..	..	384
<b>NOT WKD FT 2WKS. FOR 2YRS.</b>											
Looking for first job.....	..	49	129	74	74	58	58	67	358	2,269	2,940
<b>STOOD DOWN</b> .....	56	365	..	..	..	91	605	512	121	245	1,772
<b>Unemployed</b> .....	128	962	1,071	534	949	1,233	1,384	1,634	1,412	2,514	11,820

See footnotes at end of table.

18/01/84 LABOUR FORCE ESTIMATES - NOVEMBER 1983

HUR400R17 -

UNEMPLOYED IN  
 NOVEMBER 1983 BY STATE • SEX • INDUSTRY • DURATION OF UNEMPLOYMENT ON 1976 CENSUS BENCHMARKS-Continued

Tas., Females

Industry	Unemployed										Total
	Under 2	2 and under 4	4 and under 8	8 and under 13	13 and under 26	26 and under 39	39 and under 52	52 and under 65	65 and under 104	104 and over	
<b>WORKED FT 2WKS. FOR 2YRS.</b>											
Agriculture, forestry, fishing and hunting.....	..	..	..	..	..	76	64	..	..	..	140
Agriculture and services to agriculture.....	..	..	..	..	..	76	64	..	..	..	140
Forestry and logging, fishing and hunting.....	..	..	..	..	..	..	..	..	..	..	..
Mining.....	..	..	..	..	..	..	..	..	..	..	..
Manufacturing.....	76	..	..	..	52	..	..	..	63	..	191
Food, beverages and tobacco.....	76	..	..	..	52	..	..	..	63	..	191
Metal products.....	..	..	..	..	..	..	..	..	..	..	..
Other manufacturing.....	..	..	..	..	..	..	..	..	..	..	..
Electricity, gas and water..	..	..	..	..	..	..	..	..	..	..	..
Construction.....	..	..	..	..	..	..	..	..	..	..	..
Wholesale and retail trade..	83	52	130	..	399	264	65	138	183	..	1,315
Wholesale trade.....	83	..	130	..	..	76	65	..	..	..	354
Retail trade.....	..	52	..	..	399	187	..	138	183	..	961
Transport and storage.....	..	..	..	..	..	..	55	..	..	..	55
Communication.....	..	..	..	..	..	..	..	..	..	..	..
Finance, property and business services.....	..	..	..	..	..	..	..	78	62	..	140
Public administration and defence.....	..	..	68	62	146	..	..	..	..	..	275
Community services.....	62	62	70	96	66	62	44	58	130	..	650
Recreation, personal and other services.....	68	..	55	65	..	183	118	52	130	..	672
<b>NOT WKD FT 2WKS. FOR 2YRS.</b>	305	317	238	118	68	63	63	65	66	536	1,837
Looking for first job.....	52	..	103	52	..	..	116	352	231	200	1,106
STOOD DOWN.....	190	184	..	..	..	..	..	..	..	..	374
Unemployed.....	836	615	663	393	730	647	526	745	866	736	6,756

See footnotes at end of table.

**GRP400 TABLE UE16 : UNEMPLOYED IN NOVEMBER 1983 BY STATE • SEX • INDUSTRY • DURATION OF UNEMPLOYMENT ON 1976 CENSUS BENCHMARKS-Continued**

Tas., Persons

Industry	Unemployed										Total
	Under 2	2 and under 4	4 and under 8	8 and under 13	13 and under 26	26 and under 39	39 and under 52	52 and under 65	65 and under 104	104 and over	
<b>WORKED FT 2WKS+ FOR 2YRS+</b>											
Agriculture, forestry, fishing and hunting.....	..	..	244	143	161	429	199	67	..	..	1,243
Agriculture and services to agriculture.....	..	..	179	75	161	429	132	..	..	..	976
Forestry and logging, fishing and hunting.....	..	..	65	68	..	..	67	67	..	..	267
Mining.....	..	..	53	..	..	..	..	141	66	..	260
Manufacturing.....	76	226	170	123	186	203	68	185	364	..	1,603
Food, beverages and tobacco.....	76	115	..	123	127	65	..	..	63	..	570
Metal products.....	..	..	72	..	..	..	..	75	157	..	304
Other manufacturing.....	..	111	98	..	59	138	68	110	145	..	729
Electricity, gas and water..	..	..	..	..	..	..	..	..	68	..	68
Construction.....	..	112	68	56	177	338	90	200	123	..	1,163
Wholesale and retail trade..	155	123	205	..	533	264	355	320	361	..	2,315
Wholesale trade.....	83	..	130	..	134	76	121	..	..	..	543
Retail trade.....	72	123	75	..	399	187	234	320	361	..	1,772
Transport and storage.....	..	..	..	..	66	..	55	..	123	..	243
Communication.....	..	..	..	..	..	..	..	67	..	..	67
Finance, property and business services.....	..	..	..	..	..	..	..	78	136	..	214
Public administration and defence.....	..	65	133	62	283	56	..	..	..	..	599
Community services.....	62	136	281	168	131	62	111	212	130	..	1,294
Recreation, personal and other services.....	68	..	110	131	..	317	189	111	130	..	1,055
<b>NOT WKD FT 2WKS+ FOR 2YRS+</b>	305	317	366	118	68	121	121	132	424	2,805	4,777
Looking for first job.....	52	49	103	126	74	91	721	865	352	445	2,878
<b>STOOD DOWN</b>	246	549	..	..	..	..	..	..	..	..	795
<b>Unemployed.....</b>	964	1,577	1,733	927	1,679	1,881	1,909	2,378	2,278	3,250	18,576

See footnotes at end of table.



GRP400 TABLE UE16 : UNEMPLOYED IN  
 NOVEMBER 1983 BY STATE \* SEX \* INDUSTRY \* DURATION OF UNEMPLOYMENT ON 1976 CENSUS BENCHMARKS-Continued

N.T., Males

Industry	Unemployed										Total
	Under 2	2 and under 4	4 and under 8	8 and under 13	13 and under 26	26 and under 39	39 and under 52	52 and under 65	65 and under 104	104 and over	
<b>WORKED FT 2WKS+ FOR 2YRS+</b>											
Agriculture, forestry, fishing and hunting.....	..	..	..	..	..	..	..	..	..	..	..
Agriculture and services to agriculture.....	..	..	..	..	..	..	..	..	..	..	..
Forestry and logging, fishing and hunting.....	..	..	..	..	..	..	..	..	..	..	..
Mining.....	..	..	..	..	..	..	..	..	..	..	..
Manufacturing.....	..	..	..	117	..	..	..	..	..	..	117
Food, beverages and tobacco.....	..	..	..	..	..	..	..	..	..	..	..
Metal products.....	..	..	..	..	..	..	..	..	..	..	..
Other manufacturing.....	..	..	..	117	..	..	..	..	..	..	117
Electricity, gas and water.....	..	..	..	..	..	..	..	..	..	..	..
Construction.....	..	..	..	..	..	..	..	..	..	..	..
Wholesale and retail trade.....	..	..	117	184	169	..	..	..	..	..	470
Wholesale trade.....	..	..	..	..	..	..	..	..	..	..	..
Retail trade.....	..	..	117	184	169	..	..	..	..	..	470
Transport and storage.....	..	..	91	..	..	..	..	..	..	..	91
Communication.....	..	..	..	..	..	..	..	..	..	..	..
Finance, property and business services.....	..	156	..	..	..	..	..	..	..	..	156
Public administration and defence.....	..	..	162	665	..	..	..	..	..	..	827
Community services.....	..	..	..	..	..	..	..	..	..	..	..
Recreation, personal and other services.....	..	184	..	..	..	..	..	..	..	..	184
<b>NOT WKD FT 2WKS+ FOR 2YRS+</b>											
Looking for first job.....	..	..	..	132	..	132	..	..	..	..	263
<b>STOOD DOWN.....</b>	320	..	..	..	..	..	..	..	..	..	320
<b>Unemployed.....</b>	320	340	371	1,098	169	132	..	..	..	..	2,429

See footnotes at end of table.

GRP400 TABLE UE16 : UNEMPLOYED IN NOVEMBER 1983 BY STATE \* SEX \* INDUSTRY \* DURATION OF UNEMPLOYMENT ON 1976 CENSUS BENCHMARKS-Continued

N.T., Females

Industry	Unemployed										Total
	Under 2	2 and under 4	4 and under 8	8 and under 13	13 and under 26	26 and under 39	39 and under 52	52 and under 65	65 and under 104	104 and over	
WORKED FT 2WKS+ FOR 2YRS+											
Agriculture, forestry, fishing and hunting.....	..	..	..	..	..	..	..	..	..	..	..
Agriculture and services to agriculture.....	..	..	..	..	..	..	..	..	..	..	..
Forestry and logging, fishing and hunting.....	..	..	..	..	..	..	..	..	..	..	..
Mining.....	..	..	..	..	..	141	..	..	..	..	141
Manufacturing.....	..	..	..	..	..	..	..	..	..	..	..
Food, beverages and tobacco.....	..	..	..	..	..	..	..	..	..	..	..
Metal products.....	..	..	..	..	..	..	..	..	..	..	..
Other manufacturing.....	..	..	..	..	..	..	..	..	..	..	..
Electricity, gas and water..	..	..	..	..	..	..	..	..	..	..	..
Construction.....	..	..	..	..	..	..	..	..	..	..	..
Wholesale and retail trade..	..	..	..	..	..	..	..	116	..	..	116
Wholesale trade.....	..	..	..	..	..	..	..	116	..	..	116
Retail trade.....	..	..	..	..	..	..	..	..	..	..	..
Transport and storage.....	..	..	..	..	..	..	..	..	..	..	..
Communication.....	..	..	..	..	..	..	..	..	..	..	..
Finance, property and business services.....	..	..	..	..	..	..	..	..	..	..	..
Public administration and defence.....	..	..	..	..	..	87	..	..	..	..	87
Community services.....	192	..	..	..	..	..	..	..	..	..	192
Recreation, personal and other services.....	..	..	141	..	161	..	..	..	..	..	302
NOT WKD FT 2WKS+ FOR 2YRS+	..	..	..	..	221	265	..	..	..	..	486
Looking for first job.....	..	..	..	..	152	..	..	..	..	..	152
STOOD DOWN.....	..	..	..	..	..	..	..	..	..	..	..
Unemployed.....	192	..	141	..	534	493	..	116	..	..	1,475

See footnotes at end of table.

**GRP400 TABLE UE16 : UNEMPLOYED IN NOVEMBER 1983 BY STATE • SEX • INDUSTRY • DURATION OF UNEMPLOYMENT ON 1976 CENSUS BENCHMARKS-Continued**

N.T., Persons

Industry	Unemployed										Total
	Under 2	2 and under 4	4 and under 8	8 and under 13	13 and under 26	26 and under 39	39 and under 52	52 and under 65	65 and under 104	104 and over	
WORKED FT 2WKS+ FOR 2YRS+											
Agriculture, forestry, fishing and hunting.....	..	..	..	..	..	..	..	..	..	..	..
Agriculture and services to agriculture.....	..	..	..	..	..	..	..	..	..	..	..
Forestry and logging, fishing and hunting.....	..	..	..	..	..	..	..	..	..	..	..
Mining.....	..	..	..	..	..	141	..	..	..	..	141
Manufacturing.....	..	..	..	117	..	..	..	..	..	..	117
Food, beverages and tobacco.....	..	..	..	..	..	..	..	..	..	..	..
Metal products.....	..	..	..	..	..	..	..	..	..	..	..
Other manufacturing.....	..	..	..	117	..	..	..	..	..	..	117
Electricity, gas and water..	..	..	..	..	..	..	..	..	..	..	..
Construction.....	..	..	..	..	..	..	..	116	..	..	116
Wholesale and retail trade..	..	..	117	184	169	..	..	..	..	..	586
Wholesale trade.....	..	..	..	..	..	..	..	..	..	..	..
Retail trade.....	..	..	117	184	169	..	..	116	..	..	586
Transport and storage.....	..	..	91	..	..	..	..	..	..	..	91
Communication.....	..	..	..	..	..	..	..	..	..	..	..
Finance, property and business services.....	..	156	..	..	..	..	..	..	..	..	156
Public administration and defence.....	..	..	162	665	..	87	..	..	..	..	914
Community services.....	192	..	..	..	..	..	..	..	..	..	192
Recreation, personal and other services.....	..	184	141	..	161	..	..	..	..	..	485
NOT WKD FT 2WKS+ FOR 2YRS+	..	..	..	..	221	265	..	..	..	..	486
Looking for first job.....	..	..	..	132	152	132	..	..	..	..	416
STOOD DOWN.....	320	..	..	..	..	..	..	..	..	..	320
Unemployed.....	511	340	512	1,098	703	625	..	116	..	..	3,904

See footnotes at end of table.

**GRP400 TABLE UE16 : UNEMPLOYED IN NOVEMBER 1983 BY STATE \* SEX \* INDUSTRY \* DURATION OF UNEMPLOYMENT ON 1976 CENSUS BENCHMARKS-Continued**

A.C.T., Males

Industry	Unemployed										Total
	Under 2	2 and under 4	4 and under 8	8 and under 13	13 and under 26	26 and under 39	39 and under 52	52 and under 65	65 and under 104	104 and over	
<b>WORKED FT 2WKS+ FOR 2YRS+</b>											
Agriculture, forestry, fishing and hunting.....	..	..	..	..	..	..	..	..	..	..	..
Agriculture and services to agriculture.....	..	..	..	..	..	..	..	..	..	..	..
Forestry and logging, fishing and hunting.....	..	..	..	..	..	..	..	..	..	..	..
Mining.....	..	..	..	..	..	..	..	..	..	..	..
Manufacturing.....	..	..	..	..	..	94	..	..	..	..	94
Food, beverages and tobacco.....	..	..	..	..	..	..	..	..	..	..	..
Metal products.....	..	..	..	..	..	94	..	..	..	..	94
Other manufacturing.....	..	..	..	..	..	..	..	..	..	..	..
Electricity, gas and water..	..	..	..	..	..	..	..	..	..	..	..
Construction.....	134	..	..	..	..	110	..	..	..	..	244
Wholesale and retail trade..	202	..	..	..	97	..	78	..	..	..	377
Wholesale trade.....	101	..	..	..	97	..	..	..	..	..	198
Retail trade.....	101	..	..	..	..	..	78	..	..	..	179
Transport and storage.....	..	64	78	..	..	..	..	..	..	..	142
Communication.....	..	..	..	..	..	..	..	..	..	..	..
Finance, property and business services.....	..	..	..	..	..	..	..	..	..	..	..
Public administration and defence.....	..	..	..	..	98	..	..	..	..	..	98
Community services.....	..	..	..	..	..	..	..	105	..	..	105
Recreation, personal and other services.....	..	..	..	..	64	..	..	..	..	..	64
<b>NOT WKD FT 2WKS+ FOR 2YRS+</b>											
Looking for first job.....	..	..	..	167	105	..	..	..	..	101	393
<b>STOOD DOWN</b>											
Unemployed.....	336	187	78	187	482	341	78	345	..	883	2,980

See footnotes at end of table.

M10

**GAP400 TABLE UE16 : UNEMPLOYED IN NOVEMBER 1983 BY STATE \* SEX \* INDUSTRY \* DURATION OF UNEMPLOYMENT ON 1976 CENSUS BENCHMARKS-Continued**

A.C.T., Females

Industry	Unemployed										Total
	Under 2	2 and under 4	4 and under 8	8 and under 13	13 and under 26	26 and under 39	39 and under 52	52 and under 65	65 and under 104	104 and over	
WORKED FT 2WKS+ FOR 2YRS+											
Agriculture, forestry, fishing and hunting.....	..	..	..	..	..	..	..	..	..	..	..
Agriculture and services to agriculture.....	..	..	..	..	..	..	..	..	..	..	..
Forestry and logging, fishing and hunting.....	..	..	..	..	..	..	..	..	..	..	..
Mining.....	..	..	..	..	..	..	..	..	..	..	..
Manufacturing.....	..	..	96	..	..	..	..	..	..	..	96
Food, beverages and tobacco.....	..	..	..	..	..	..	..	..	..	..	..
Metal products.....	..	..	..	..	..	..	..	..	..	..	..
Other manufacturing.....	..	..	96	..	..	..	..	..	..	..	96
Electricity, gas and water..	..	..	..	..	..	..	..	..	..	..	..
Construction.....	..	..	..	..	..	..	..	..	..	..	..
Wholesale and retail trade..	..	..	..	..	..	..	..	..	116	..	116
Wholesale trade.....	..	..	..	..	..	..	..	..	..	..	..
Retail trade.....	..	..	..	..	..	..	..	..	116	..	116
Transport and storage.....	..	..	..	..	..	..	..	..	..	..	..
Communication.....	..	..	..	..	..	..	..	..	..	..	..
Finance, property and business services.....	..	101	..	..	..	..	..	..	..	..	101
Public administration and defence.....	..	..	..	..	..	..	..	..	..	..	..
Community services.....	..	96	..	..	101	..	..	..	..	..	197
Recreation, personal and other services.....	101	..	..	..	73	..	..	..	..	..	174
NOT WKD FT 2WKS+ FOR 2YRS+.....	221	108	..	..	115	..	114	139	66	118	879
Looking for first job.....	..	254	211	114	..	101	239	139	..	115	1,172
STOOD DOWN.....	114	115	..	..	..	..	..	..	..	..	228
Unemployed.....	436	674	307	114	289	101	353	277	181	233	2,963

See footnotes at end of table.

N10

**GRP400 TABLE U16 : UNEMPLOYED IN NOVEMBER 1983 BY STATE \* SEX \* INDUSTRY \* DURATION OF UNEMPLOYMENT ON 1976 CENSUS BENCHMARKS-Continued**

A.C.T., Persons

Industry	Unemployed										Total
	Under 2	2 and under 4	4 and under 8	8 and under 13	13 and under 26	26 and under 39	39 and under 52	52 and under 65	65 and under 104	104 and over	
WORKED FT 2WKS+ FOR 2YRS+											
Agriculture, forestry, fishing and hunting.....	..	..	..	..	..	..	..	..	..	..	..
Agriculture and services to agriculture.....	..	..	..	..	..	..	..	..	..	..	..
Forestry and logging, fishing and hunting.....	..	..	..	..	..	..	..	..	..	..	..
Mining.....	..	..	..	..	..	..	..	..	..	..	..
Manufacturing.....	..	..	96	..	..	94	..	..	..	..	190
Food, beverages and tobacco.....	..	..	..	..	..	..	..	..	..	..	..
Metal products.....	..	..	..	..	..	..	..	..	..	..	..
Other manufacturing.....	..	..	96	..	..	94	..	..	..	..	190
Electricity, gas and water..	..	..	..	..	..	..	..	..	..	..	..
Construction.....	134	..	..	..	..	110	..	..	..	..	244
Wholesale and retail trade..	202	..	..	..	97	..	78	..	116	..	493
Wholesale trade.....	101	..	..	..	97	..	..	..	116	..	198
Retail trade.....	101	..	..	..	..	..	78	..	..	..	295
Transport and storage.....	..	64	78	..	..	..	..	..	..	..	142
Communication.....	..	..	..	..	..	..	..	..	..	..	..
Finance, property and business services.....	..	101	..	..	..	..	..	..	..	..	101
Public administration and defence.....	..	..	..	..	98	..	..	..	..	..	98
Community services.....	..	96	..	..	101	..	..	105	..	..	302
Recreation, personal and other services.....	101	..	..	..	137	..	..	..	..	..	238
NOT WKD FT 2WKS+ FOR 2YRS+	221	108	..	..	232	136	114	378	66	900	2,155
Looking for first job.....	..	254	211	300	105	101	239	139	..	216	1,564
STOOD DOWN.....	114	301	..	..	..	..	..	..	..	..	415
Unemployed.....	772	924	385	300	771	441	431	622	181	1,115	5,943

See footnotes at end of table.

**GRP400 TABLE UE16 : UNEMPLOYED IN NOVEMBER 1983 BY STATE \* SEX \* INDUSTRY \* DURATION OF UNEMPLOYMENT ON 1976 CENSUS BENCHMARKS-Continued**

Australia, Sales

Industry	Unemployed										Total
	Under 2	2 and under 4	4 and under 8	8 and under 13	13 and under 26	26 and under 39	39 and under 52	52 and under 65	65 and under 104	104 and over	
WORKED FT 2WKS+ FOR 2YRS+											
Agriculture, forestry, fishing and hunting.....	384	1,555	2,726	953	3,588	3,341	442	2,413	1,048	..	16,450
Agriculture and services to agriculture.....	298	1,455	2,499	628	2,940	2,666	375	1,905	1,048	..	13,814
Forestry and logging, fishing and hunting.....	86	100	227	325	648	676	67	508	..	..	2,636
Mining.....	..	349	53	237	939	653	388	1,093	880	..	4,592
Manufacturing.....	1,731	5,042	5,631	7,140	12,671	13,227	10,271	18,503	9,501	..	83,716
Food, beverages and tobacco.....	611	1,430	373	1,649	2,426	3,041	1,471	2,043	1,378	..	14,422
Metal products.....	227	789	2,424	1,267	4,344	2,197	2,636	6,193	2,411	..	22,487
Other manufacturing.....	893	2,823	2,834	4,224	5,902	7,989	6,163	10,267	5,712	..	46,807
Electricity, gas and water..	..	261	131	266	335	588	217	323	166	..	2,287
Construction.....	2,309	3,793	5,464	3,953	7,222	5,797	5,405	6,763	4,054	..	44,759
Wholesale and retail trade..	3,068	2,806	6,427	6,278	7,835	8,939	5,750	7,628	4,526	..	53,257
Wholesale trade.....	873	622	1,790	1,744	1,781	3,041	1,930	1,926	1,191	..	14,896
Retail trade.....	2,195	2,185	4,637	4,535	6,054	5,898	3,820	5,702	3,335	..	38,360
Transport and storage.....	641	1,036	1,534	1,433	3,468	2,448	2,141	2,170	1,135	..	16,006
Communication.....	..	179	..	154	98	..	..	173	191	..	795
Finance, property and business services.....	200	1,256	1,160	1,470	1,368	1,313	531	1,225	1,125	..	9,650
Public administration and defence.....	227	763	2,359	1,704	1,549	752	479	755	554	..	9,142
Community services.....	1,365	769	1,257	303	2,040	852	1,025	1,366	453	..	9,432
Recreation, personal and other services.....	357	1,519	2,644	1,899	2,107	3,528	1,110	1,324	990	..	15,479
NOT WKD FT 2WKS+ FOR 2YRS+	1,312	2,266	1,040	1,413	3,061	2,053	1,784	3,913	4,465	43,968	65,275
Looking for first job.....	2,697	2,736	4,515	3,580	7,658	5,377	8,365	6,529	3,830	5,476	50,763
STOOD DOWN.....	2,334	1,926	..	..	..	..	..	..	..	..	4,260
Unemployed.....	16,625	26,256	34,940	30,783	53,940	48,868	37,907	54,178	32,917	49,444	385,860

See footnotes at end of table.

**GRP400 TABLE UE16 : UNEMPLOYED IN NOVEMBER 1983 BY STATE \* SEX \* INDUSTRY \* DURATION OF UNEMPLOYMENT ON 1976 CENSUS BENCHMARKS-Continued**

Australia, Females

Industry	Unemployed										Total
	Under 2	2 and under 4	4 and under 8	8 and under 13	13 and under 26	26 and under 39	39 and under 52	52 and under 65	65 and under 104	104 and over	
<b>WORKED FT 2WKS. FOR 2YRS.</b>											
Agriculture, forestry, fishing and hunting.....	87	244	..	521	231	913	190	..	..	..	2,185
Agriculture and services to agriculture.....	87	244	..	521	231	671	64	..	..	..	1,818
Forestry and logging, fishing and hunting.....	..	..	..	..	..	242	125	..	..	..	367
Mining.....	..	110	..	..	127	240	..	..	..	..	476
Manufacturing.....	1,015	1,959	2,864	1,959	1,931	2,947	1,708	1,990	1,723	..	18,096
Food, beverages and tobacco.....	459	404	423	631	839	1,266	322	498	63	..	4,905
Metal products.....	..	195	127	..	..	..	233	600	..	..	1,155
Other manufacturing.....	557	1,359	2,314	1,328	1,091	1,681	1,154	892	1,660	..	12,036
Electricity, gas and water..	..	..	99	..	146	..	..	..	..	..	245
Construction.....	..	219	209	438	244	266	325	..	..	..	1,699
Wholesale and retail trade..	2,467	1,888	5,819	3,017	5,989	4,543	3,007	4,543	3,423	..	34,696
Wholesale trade.....	340	428	770	334	1,723	309	1,283	980	326	..	6,492
Retail trade.....	2,128	1,460	5,049	2,683	4,266	4,234	1,724	3,563	3,097	..	28,204
Transport and storage.....	108	225	218	..	235	219	156	..	..	..	1,161
Communication.....	..	..	..	398	262	345	216	..	..	..	1,222
Finance, property and business services.....	533	1,327	617	644	1,178	1,026	948	863	788	..	7,924
Public administration and defence.....	466	449	281	612	1,112	595	..	209	..	..	3,723
Community services.....	1,851	2,088	1,765	2,550	1,642	1,699	831	1,002	130	..	13,558
Recreation, personal and other services.....	1,259	793	2,434	2,067	2,470	1,444	221	1,064	312	..	12,063
<b>NOT WKD FT 2WKS. FOR 2YRS.</b>											
Looking for first job.....	4,534	4,017	5,847	5,520	7,354	4,141	7,103	4,559	4,333	5,071	52,476
STOOD DOWN.....	3,476	3,301	..	..	..	..	..	..	..	..	6,777
Unemployed.....	22,836	22,827	25,525	26,071	29,115	26,891	19,609	20,900	14,180	30,934	238,887

See footnotes at end of table.



**GRP400 TABLE UE16 : UNEMPLOYED IN NOVEMBER 1983 BY STATE • SEX • INDUSTRY • DURATION OF UNEMPLOYMENT ON 1976 CENSUS BENCHMARKS-Continued**

Australia, Persons

Industry	Unemployed										Total
	Under 2	2 and under 4	4 and under 8	8 and under 13	13 and under 26	26 and under 39	39 and under 52	52 and under 65	65 and under 104	104 and over	
<b>WORKED FT 2WKS+ FOR 2YRS+</b>											
Agriculture, forestry, fishing and hunting.....	471	1,799	2,726	1,474	3,819	4,254	632	2,413	1,048	..	18,636
Agriculture and services to agriculture.....	385	1,699	2,499	1,149	3,171	3,336	439	1,905	1,048	..	15,632
Forestry and logging, fishing and hunting.....	86	100	227	325	648	918	192	508	..	..	3,003
Mining.....	..	458	53	237	1,066	893	388	1,093	880	..	5,068
Manufacturing.....	2,746	7,001	8,495	9,099	14,602	16,174	11,979	20,493	11,223	..	101,812
Food, beverages and tobacco.....	1,070	1,834	796	2,280	3,265	4,307	1,793	2,542	1,441	..	19,327
Metal products.....	227	984	2,550	1,267	4,344	2,197	2,869	6,793	2,411	..	23,642
Other manufacturing.....	1,449	4,182	5,148	5,552	6,993	9,670	7,317	11,159	7,371	..	58,843
Electricity, gas and water..	..	261	230	266	481	588	217	323	166	..	2,532
Construction.....	2,309	4,011	5,673	4,390	7,466	6,062	5,730	6,763	4,054	..	46,458
Wholesale and retail trade..	5,535	4,695	12,246	9,295	13,824	13,482	8,756	12,171	7,949	..	87,953
Wholesale trade.....	1,212	1,050	2,560	2,077	3,504	3,350	3,213	2,906	1,517	..	21,388
Retail trade.....	4,323	3,644	9,686	7,218	10,320	10,132	5,544	9,265	6,432	..	66,564
Transport and storage.....	749	1,261	1,752	1,433	3,703	2,666	2,297	2,170	1,135	..	17,167
Communication.....	..	179	..	552	360	345	216	173	191	..	2,017
Finance, property and business services.....	733	2,584	1,777	2,114	2,546	2,339	1,479	2,088	1,913	..	17,574
Public administration and defence.....	692	1,212	2,640	2,317	2,661	1,347	479	964	554	..	12,865
Community services.....	3,216	2,857	3,022	2,853	3,683	2,551	1,856	2,368	584	..	22,989
Recreation, personal and other services.....	1,616	2,312	5,078	3,966	4,577	4,972	1,331	2,388	1,302	..	27,542
<b>NOT WKD FT 2WKS+ FOR 2YRS+</b>	8,352	8,473	6,413	9,759	9,255	10,568	6,689	10,583	7,937	69,831	147,859
Looking for first job.....	7,231	6,753	10,362	9,099	15,012	9,518	15,468	11,088	8,162	10,547	103,239
STOOD DOWN.....	5,810	5,227	..	..	..	..	..	..	..	..	11,037
Unemployed.....	39,461	49,083	60,465	56,854	83,055	75,759	57,516	75,078	47,097	80,378	624,747

.. Cell estimate is zero

**GRP400 TABLE UE16A : UNEMPLOYMENT RATES IN  
NOVEMBER 1983 BY STATE • SEX • INDUSTRY ON 1976 CENSUS BENCHMARKS**

## Males

	N.S.W.	Vic.	Qld	S.A.	W.A.	Tas.	N.T.	A.C.T.	Australia
UNEMP RATE WORKED FT 2 WKS.....	6.848	5.176	6.561	6.154	7.861	5.874	4.662	1.792	6.275
UNEMP RATE IND									
Agriculture, forestry, fishing and hunting.....	4.854	3.138	5.365	4.211	7.261	8.781	.000	.000	4.945
Agriculture and services to agriculture....	4.482	2.772	5.167	4.472	5.265	8.867	.000	.000	4.478
Forestry and logging, fishing and hunting.....	9.915	7.782	9.574	.000	27.061	8.520	.000	.000	10.908
Mining.....	3.338	9.605	4.336	8.525	5.726	8.234	.000	.000	4.796
Manufacturing.....	10.111	6.998	10.272	9.072	11.094	5.958	4.286	2.496	8.967
Food, beverages and tobacco....	10.762	10.550	6.759	8.659	12.679	8.444	.000	.000	9.617
Metal products..	13.002	7.536	17.574	11.902	13.246	5.077	.000	.000	11.811
Other manufacturing..	8.792	6.077	9.699	8.326	9.816	5.512	6.784	3.719	7.890
Electricity, gas and water.....	1.417	1.848	.747	.000	7.055	1.475	.000	.000	1.781
Construction.....	12.959	6.649	13.418	9.499	15.309	11.280	.000	3.446	11.078
Wholesale and retail trade...	7.783	5.251	6.494	7.236	9.469	5.640	8.714	4.342	6.916
Wholesale trade...	6.200	2.258	5.235	9.635	6.332	2.842	.000	8.859	5.332
Retail trade.....	8.752	6.729	7.174	5.518	11.433	7.322	11.574	2.777	7.817
Transport and storage.....	5.307	4.983	3.422	6.286	6.354	2.472	2.995	4.253	4.959
Communication.....	.000	.000	3.268	1.186	1.430	2.518	.000	.000	.758
Finance, property and business services.....	2.919	4.154	3.007	2.047	1.950	1.126	6.875	.000	3.059
Public administration and defence....	3.630	3.698	5.670	1.459	7.309	4.139	12.045	.514	4.124
Community services	2.618	2.449	1.156	3.716	1.217	5.725	.000	1.052	2.321
Recreation, personal and other services..	7.847	9.098	7.233	3.842	11.416	6.579	6.588	1.606	7.865
UNEMP RATE.....	9.621	7.765	8.259	9.768	10.024	9.935	6.045	4.611	8.865

See footnotes at end of table.

**UNEMPLOYMENT RATES IN  
NOVEMBER 1983 BY STATE • SEX • INDUSTRY ON 1976 CENSUS BENCHMARKS-Continued**

## Females

	N.S.W.	Vic.	Qld	S.A.	W.A.	Tas.	N.T.	A.C.T.	Australia
UNEMP RATE WORKED FT 2 WKS.....	3.828	3.195	4.694	3.835	4.756	5.490	3.608	1.406	3.870
UNEMP RATE IND									
Agriculture, forestry, fishing and hunting.....	3.577	1.659	.681	.000	4.011	4.346	.000	.000	2.093
Agriculture and services to agriculture....	2.782	1.659	.715	.000	3.179	4.697	.000	.000	1.799
Forestry and logging, fishing and hunting.....	17.995	.000	.000	.000	36.837	.000	.000	.000	10.933
Mining.....	.000	.000	.000	15.524	13.194	.000	23.584	.000	6.738
Manufacturing.....	6.096	4.883	4.883	5.598	11.080	4.213	.000	8.379	5.738
Food, beverages and tobacco....	12.167	7.006	7.226	6.974	7.801	9.806	.000	.000	8.902
Metal products..	4.635	5.244	4.048	.000	5.806	.000	.000	.000	4.481
Other manufacturing..	5.002	4.530	3.925	5.642	13.721	.000	.000	11.935	5.132
Electricity, gas and water.....	.000	.000	5.433	.000	12.571	.000	.000	.000	1.681
Construction.....	4.638	.000	8.226	2.329	2.648	.000	.000	.000	3.741
Wholesale and retail trade...	5.860	4.462	6.933	6.550	7.435	10.382	2.467	1.812	5.928
Wholesale trade...	4.581	7.964	4.384	7.896	5.921	17.278	.000	.000	5.952
Retail trade.....	6.208	3.681	7.461	6.293	7.754	9.051	2.728	1.951	5.923
Transport and storage.....	2.215	4.041	.000	3.119	2.143	9.130	.000	.000	2.320
Communication.....	4.255	1.703	2.175	.000	7.443	.000	.000	.000	2.972
Finance, property and business services.....	2.444	2.963	4.344	1.711	3.261	2.407	.000	2.613	2.816
Public administration and defence....	2.207	4.359	6.860	4.835	3.706	7.988	1.694	.000	3.502
Community services	1.359	1.521	3.402	1.927	2.312	2.977	3.386	1.176	1.931
Recreation, personal and other services..	5.144	3.155	4.708	6.675	3.824	7.988	13.507	2.878	4.734
UNEMP RATE.....	9.306	8.389	9.403	9.605	9.142	10.245	6.188	5.818	9.016

See footnotes at end of table.

**GRP400 TABLE UE16A : UNEMPLOYMENT RATES IN  
NOVEMBER 1983 BY STATE • SEX • INDUSTRY ON 1976 CENSUS BENCHMARKS-Continued**

## Persons

	N.S.W.	Vic.	Qld	S.A.	W.A.	Tas.	N.T.	A.C.T.	Australia
UNEMP RATE WORKED FT 2 WKS.....	5.720	4.432	5.893	5.280	6.712	5.738	4.273	1.624	5.380
UNEMP RATE IND									
Agriculture, forestry, fishing and hunting.....	4.588	2.762	4.225	3.111	6.419	7.873	.000	.000	4.264
Agriculture and services to agriculture....	4.123	2.472	4.085	3.274	4.695	7.863	.000	.000	3.817
Forestry and logging, fishing and hunting.....	11.266	7.782	7.148	.000	27.904	7.910	.000	.000	10.911
Mining.....	3.221	7.497	4.029	9.148	6.242	7.952	3.118	.000	4.930
Manufacturing.....	9.051	6.389	9.242	8.320	11.091	5.678	3.854	3.869	8.152
Food, beverages and tobacco....	11.193	9.690	6.856	8.156	11.091	8.856	.000	.000	9.425
Metal products..	12.090	7.196	15.672	10.871	12.333	4.886	.000	.000	10.937
Other manufacturing..	7.637	5.580	8.555	7.717	10.638	4.681	6.784	5.704	7.109
Electricity, gas and water.....	1.254	1.651	1.342	.000	7.434	1.397	.000	.000	1.771
Construction.....	12.147	5.990	12.845	8.687	14.027	10.339	.000	3.292	10.337
Wholesale and retail trade....	6.950	4.920	6.688	6.932	8.595	7.615	5.806	3.271	6.489
Wholesale trade....	5.713	3.886	4.996	9.220	6.228	6.239	.000	7.368	5.506
Retail trade.....	7.500	5.299	7.319	5.932	9.583	8.168	7.053	2.381	6.884
Transport and storage.....	4.828	4.869	3.018	5.918	5.811	2.957	2.119	3.452	4.605
Communication.....	1.281	.442	2.943	.886	3.205	1.948	.000	.000	1.382
Finance, property and business services.....	2.681	3.616	3.596	1.894	2.544	1.727	3.437	1.204	2.945
Public administration and defence....	3.214	3.932	5.996	2.502	6.132	5.316	7.609	.313	3.922
Community services	1.827	1.859	2.562	2.540	1.910	3.911	1.880	1.130	2.074
Recreation, personal and other services..	6.393	5.852	5.693	5.514	6.724	7.411	9.664	2.373	6.098
UNEMP RATE.....	9.501	8.003	8.677	9.706	9.693	10.045	6.098	5.143	8.922

.. Cell estimate is zero

A1 GRP400 TABLE E5  
B1 GRP400 TABLE E5  
C1 GRP400 TABLE E5  
D1 GRP400 TABLE E5  
E1 GRP400 TABLE E5  
F1 GRP400 TABLE E5  
G1 GRP400 TABLE E5  
H1 GRP400 TABLE E5  
I1 GRP400 TABLE E5  
J1 GRP400 TABLE E5  
K1 GRP400 TABLE E5  
L1 GRP400 TABLE E5  
M1 GRP400 TABLE E5  
N1 GRP400 TABLE E5  
O1 GRP400 TABLE E5

A2 GRP400 TABLE E5  
B2 GRP400 TABLE E5  
C2 GRP400 TABLE E5  
D2 GRP400 TABLE E5  
E2 GRP400 TABLE E5  
F2 GRP400 TABLE E5  
G2 GRP400 TABLE E5  
H2 GRP400 TABLE E5  
I2 GRP400 TABLE E5  
J2 GRP400 TABLE E5  
K2 GRP400 TABLE E5  
L2 GRP400 TABLE E5  
M2 GRP400 TABLE E5  
N2 GRP400 TABLE E5  
O2 GRP400 TABLE E5

A3 GRP400 TABLE E5  
B3 GRP400 TABLE E5  
C3 GRP400 TABLE E5  
D3 GRP400 TABLE E5  
E3 GRP400 TABLE E5  
F3 GRP400 TABLE E5  
G3 GRP400 TABLE E5  
H3 GRP400 TABLE E5  
I3 GRP400 TABLE E5  
J3 GRP400 TABLE E5  
K3 GRP400 TABLE E5  
L3 GRP400 TABLE E5  
M3 GRP400 TABLE E5  
N3 GRP400 TABLE E5  
O3 GRP400 TABLE E5

A4 GRP400 TABLE E5  
B4 GRP400 TABLE E5  
C4 GRP400 TABLE E5  
D4 GRP400 TABLE E5  
E4 GRP400 TABLE E5  
F4 GRP400 TABLE E5  
G4 GRP400 TABLE E5  
H4 GRP400 TABLE E5  
I4 GRP400 TABLE E5  
J4 HUR400 TABLE E6  
K4 HUR400 TABLE E6  
L4 HUR400 TABLE E6  
M4 HUR400 TABLE E6  
N4 HUR400 TABLE E6  
O4 HUR400 TABLE E6

A5 HUR400 TABLE E6  
B5 HUR400 TABLE E6  
C5 HUR400 TABLE E6  
D5  
E5  
F5  
G5  
H5  
I5  
J5  
K5  
L5  
M5  
N5  
O5

A6  
B6  
C6  
D6  
E6  
F6  
G6  
H6  
I6  
J6  
K6  
L6  
M6  
N6  
O6

A7  
B7  
C7  
D7  
E7  
F7  
G7  
H7  
I7  
J7  
K7  
L7  
M7  
N7 GRP400 TABLE E9A  
O7 GRP400 TABLE E9A

A8 GRP400 TABLE E9A  
B8 GRP400 TABLE E9A  
C8 GRP400 TABLE E9A  
D8 GRP400 TABLE E9A  
E8 GRP400 TABLE E9A  
F8 GRP400 TABLE E9A  
G8 GRP400 TABLE E9A  
H8 GRP400 TABLE E9A  
I8 GRP400 TABLE E9A  
J8 GRP400 TABLE E9A  
K8 GRP400 TABLE E9A  
L8 GRP400 TABLE E9A  
M8 GRP400 TABLE E9A  
N8 GRP400 TABLE E9A  
O8 GRP400 TABLE E9A

A9 GRP400 TABLE E9A  
B9 GRP400 TABLE E9A  
C9 GRP400 TABLE E9A  
D9  
E9  
F9  
G9 GRP400 TABLE UE16  
H9 GRP400 TABLE UE16  
I9 GRP400 TABLE UE16  
J9 GRP400 TABLE UE16  
K9 GRP400 TABLE UE16  
L9 GRP400 TABLE UE16  
M9 GRP400 TABLE UE16  
N9 GRP400 TABLE UE16  
O9 GRP400 TABLE UE16

A10 GRP400 TABLE UE16  
B10 GRP400 TABLE UE16  
C10 GRP400 TABLE UE16  
D10 GRP400 TABLE UE16  
E10 GRP400 TABLE UE16  
F10 GRP400 TABLE UE16  
G10 GRP400 TABLE UE16  
H10 GRP400 TABLE UE16  
I10 GRP400 TABLE UE16  
J10 GRP400 TABLE UE16  
K10 GRP400 TABLE UE16  
L10 GRP400 TABLE UE16  
M10 GRP400 TABLE UE16  
N10 GRP400 TABLE UE16  
O10 GRP400 TABLE UE16

A11 GRP400 TABLE UE16  
B11 GRP400 TABLE UE16  
C11 GRP400 TABLE UE16  
D11 GRP400 TABLE UE16A  
E11 GRP400 TABLE UE16A  
F11 GRP400 TABLE UE16A

ABS LABOUR FORCE SURVEY  
NOVEMBER 1983

1742 400

0001

The table is a large grid of approximately 20 rows and 10 columns of small individual tables. Each small table contains a list of names (likely surnames) and numerical data points, possibly representing survey results for each individual. The text is very small and difficult to read, but the layout is consistent across the entire grid.

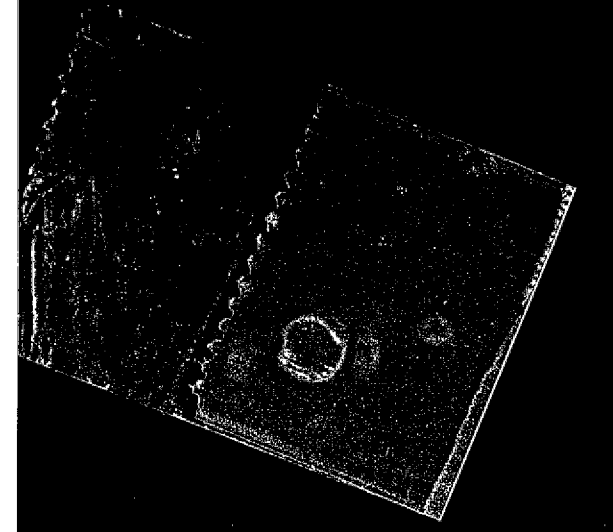

11 11 11  
11 11 11  
11 11 11